

**SURVEY FOR
RANDALL G. KUHN &
GEORGE W. SHELTON**

SNYDER FUNERAL HOMES, INC.
D.V.-647 P.-269
D.V.-829 P.-174

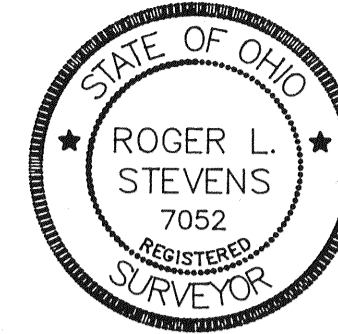
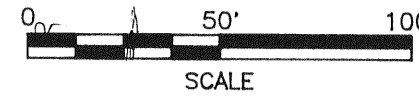

Roger L. Stevens
Roger L. Stevens P.S. #7052 Date 4-16-96 SM-1660

**SHAFER, JOHNSTON, LICHTENWALTER
& ASSOCIATES, INC.**
CONSULTING ENGINEERS - SURVEYORS
MANSFIELD OHIO WOOSTER

NEW SURVEY OF EXISTING PARCEL TAX MAP APPROVED EAN 4-23-96	INITIAL	DATE	C.	CALCULATED
NEW SPLIT TAX MAP APPROVED EAN 4-23-96	INITIAL	DATE	M.	MEASURED
			D.	DEED
			○	IRON PIN FOUND
			□	P.K. NAIL FOUND
			■	RAILROAD SPIKE SET
			●	IRON PIN SET, 5/8" DIA. ROD WITH PLASTIC CAP STAMPED "S.J.L., INC."

PART OF OUTLOTS 3 & 20 IN THE VILLAGE OF OF BELLEVILLE AND BEING PART OF THE SW. 1/4 OF SEC. 3 & PART OF THE NW. 1/4 OF SEC. 10, T-19, R-18, RICHLAND CO., OHIO.

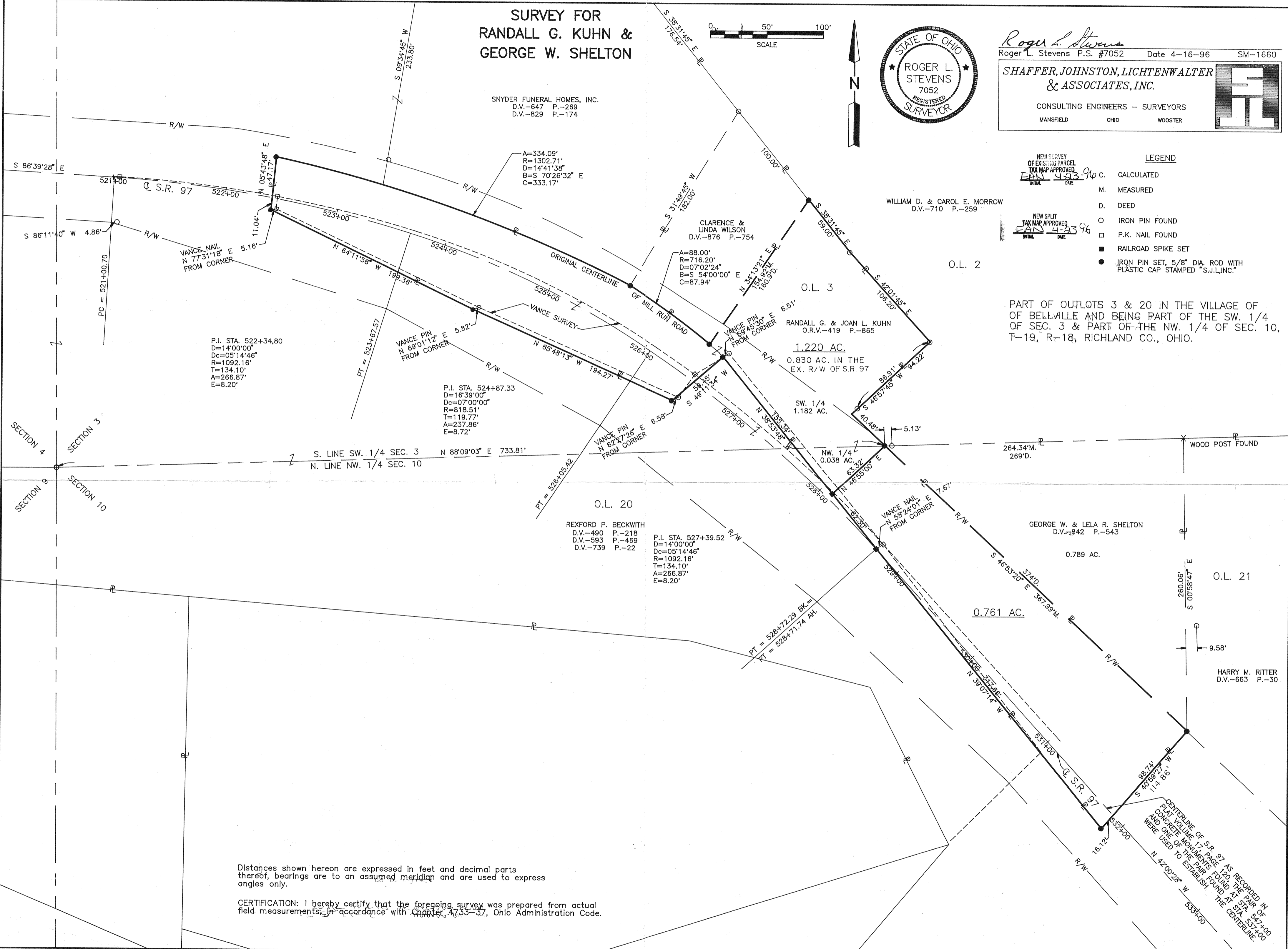

Distances shown hereon are expressed in feet and decimal parts thereof, bearings are to an assumed meridian and are used to express angles only.

CERTIFICATION: I hereby certify that the foregoing survey was prepared from actual field measurements, in accordance with Chapter 4733-37, Ohio Administration Code.

CENTERLINE OF S.R. 97 AS RECORDED IN PLAT VOLUME 17, PAGE 170 OF THE PAIR OF CONCRETE MONUMENTS FOUND AT STA. 522+00 AND ONE OF THE PAIR FOUND AT STA. 523+00 WERE USED TO ESTABLISH THE CENTERLINE