

SURVEY LOCATED IN THE SOUTHEAST QUARTER SECTION 6 AND THE NORTHEAST QUARTER SECTION 7, TWP 22, RANGE 17, MERIDIAN TOWNSHIP, FRANKLIN COUNTY, OHIO.

SCALE 1" = 100'

DRAWN BY D.R.A.

REVISED

FOR: THOMAS SHEIDLER

APPROVED BY TWP 22 RANGE 17 MERIDIAN TOWNSHIP 4-5-96

DATE 1-25-96

DRAWING NUMBER 960403

MADE IN U.S.A.

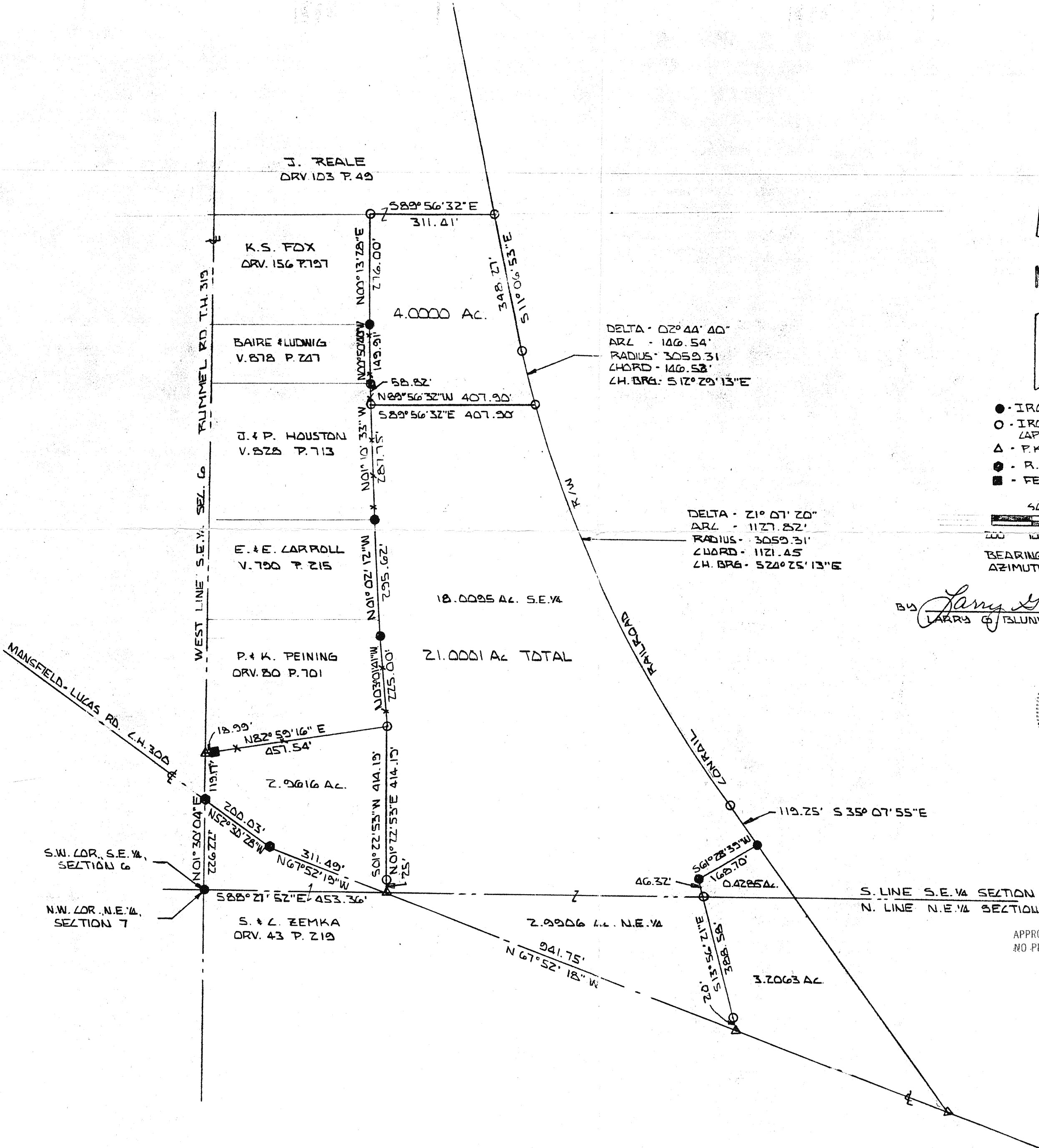

**LEGEND**

- - IRON PIN FOUND
- - IRON PIN SET AND LAPPED "BLUNK #6320"
- △ - P.K. NAIL SET
- ⊙ - R.R. SPIKE FOUND
- - FENCE POST FOUND

SCALE = 1" = 200'

BY *Larry G. Blunk*  
LARRY G. BLUNK #6320

STATE OF OHIO  
LARRY G. BLUNK  
8320  
REGISTERED  
PROFESSIONAL SURVEYOR

"The grantor, grantee and all subsequent owners or assignees taking title from, under or through the grantor or grantee agrees that any use or improvement made on this land shall be in conformity with all existing valid zoning, platting, health, or other lawful rules and regulations."

APPROVED BY THE MANSFIELD CITY PLANNING COMMISSION:  
NO PLAT REQUIRED.

SIGNED *[Signature]*  
SECRETARY, CITY PLANNING COMMISSION

DATE 4-9-96

NEW SPLIT TAX MAP APPROVED  
DATE 4-9-96

NEW SURVEY OF EXISTING PARCEL TAX MAP APPROVED  
DATE 4-9-96

CRYSTALINE © 1924  
K&E ARCHITECTS STANDARD FORM