

SURVEY FOR
H. & L. STACKER
 RANGE 18, TOWNSHIP 23, N.E. QUARTER SECTION 28,
 BLOOMINGGROVE TOWNSHIP, RICHLAND COUNTY, OHIO

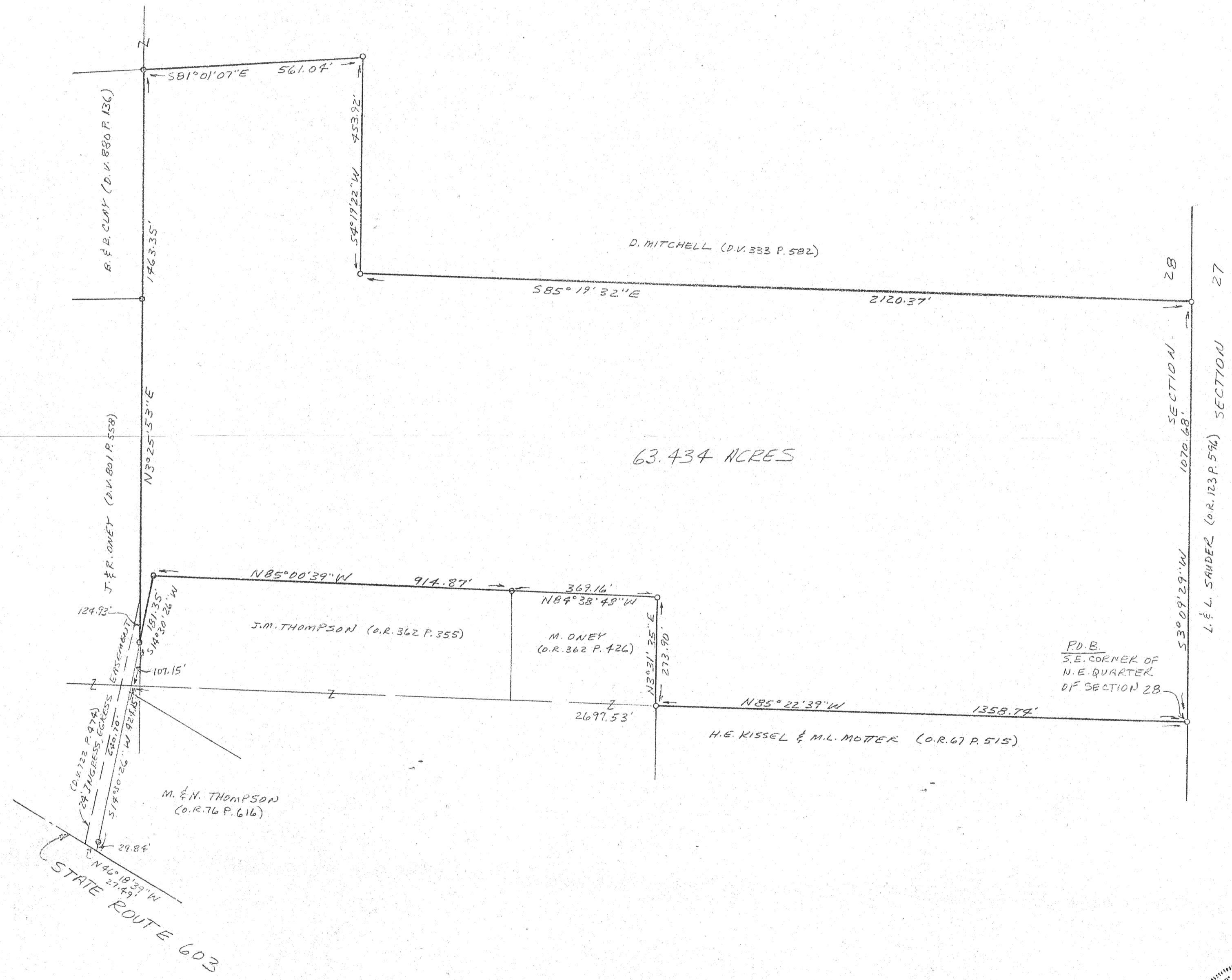

- LEGEND
- IRON PIN FOUND
 - 1/2" X 30" IRON PIN SET
 - W/PLASTIC CAP "VANCE 6553"

I HEREBY CERTIFY THAT THE FOREGOING DRAWING WAS
 PREPARED FROM AN ACTUAL SURVEY OF THE PREMISES.

Samuel W. Vance
 SAMUEL W. VANCE
 REGISTERED SURVEYOR NO. 6553

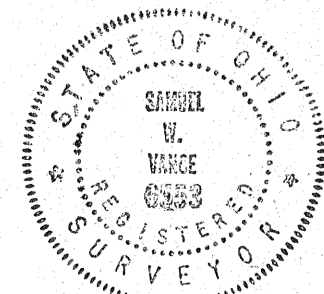

NEW SURVEY
 OF EXISTING PARCEL
 TAX MAP APPROVED
 INITIAL *SW* DATE *3-13-16*

PREPARED BY
VANCE SURVEYING
 28 CLINTON ROAD
 MT. VERNON, OHIO 43050