

0' 100' 200' 300'

SCALE: 1" = 100'

SCHERER
DRV 330, PAGE 921

THE SHELBY CITY PARK BOARD
DEED VOL. 660, PAGE 624

NORTH



R. & M. SCHERER
DRV 330, PAGE 921

SANDERS
DEED VOL. 715, PAGE 485

T. & S. GULL
D.R.V. 450, PAGE 569

- ▼ SURVEY SPIKE FOUND
- IRON PIN FOUND
- CONCRETE PILLAR FOUND
- ☒ SURVEY SPIKE SET
- ⊗ IRON PIN SET WITH CAP STAMPED "SEILER 6869"

BEARINGS ARE BASED ON AN ASSUMED MERIDIAN

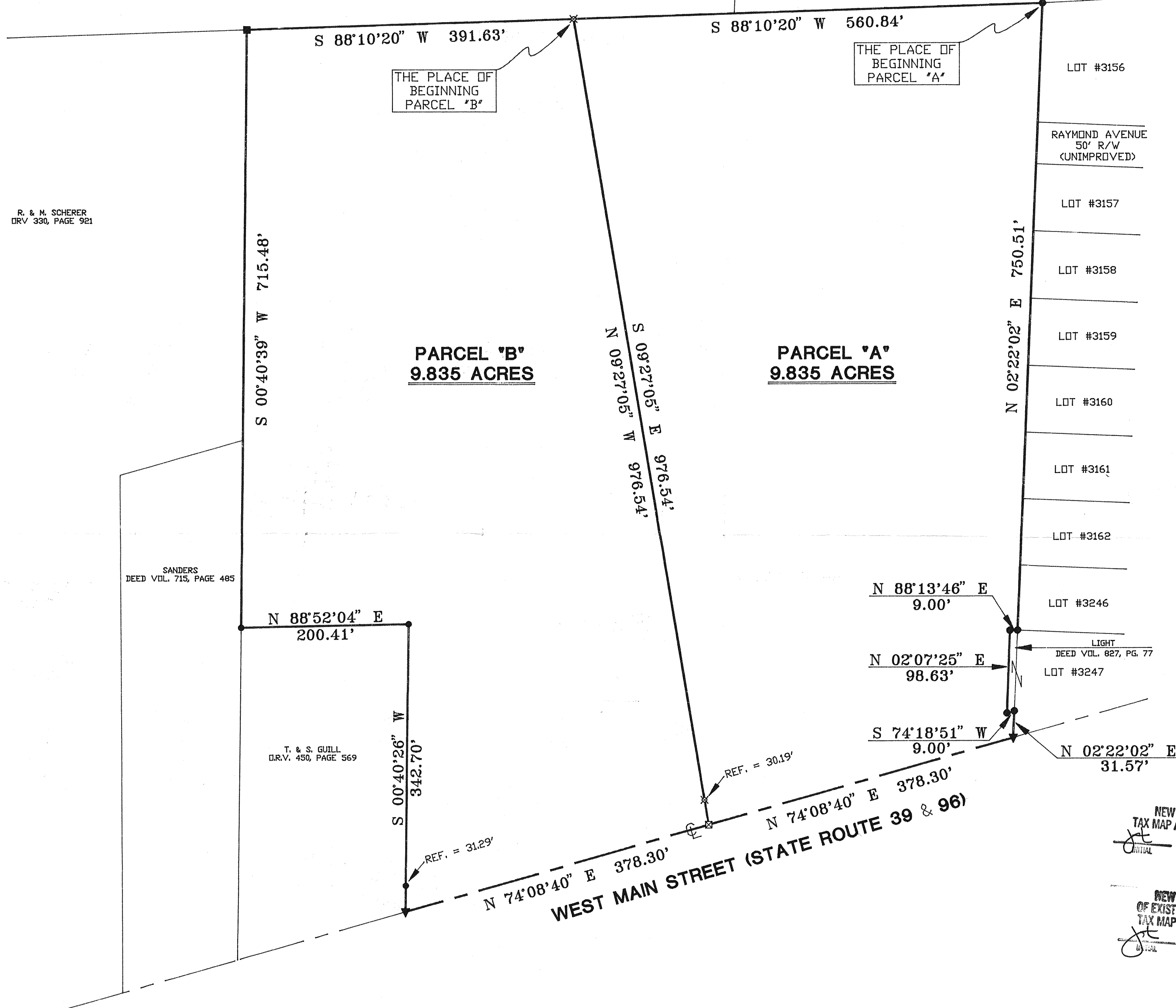

NEW SPLIT
TAX MAP APPROVED
DATE 2-7-97

NEW SURVEY
OF EXISTING PARCEL
TAX MAP APPROVED
DATE 2-7-97

Douglas C. Seiler
2/12/97

SURVEYED BY: DOUGLAS C. SEILER
REG. SURVEYOR #6869
52-1/2 NORTH MAIN ST.
MANSFIELD, OHIO
(419) 525-3644

APPROVED THIS 6th DAY OF February 1997.

Charles L. Bann, P.E.
CITY OF SHELBY ENGINEER

SURVEY PLAT FOR	
WINBIGLER	
PART NW QTR. SEC. 7, T-22, R-19 SHARON TOWNSHIP, CITY OF SHELBY RICHLAND COUNTY, OHIO	
DATE: JAN. 20, 1997	SCALE: 1"=100'
DRWG. No: C962702	DRWN. BY: JEB