

OCTAVE COLLARD  
PART OF THE NORTHWEST QUARTER OF SECTION THIRTY-ONE (31)  
TOWNSHIP TWENTY-TWO (22), RANGE EIGHTEEN (18)  
FRANKLIN TOWNSHIP, RICHLAND COUNTY, OHIO

RICHARD J. & EVELYN M. DURKIN  
DEED VOLUME 733, PAGE 685

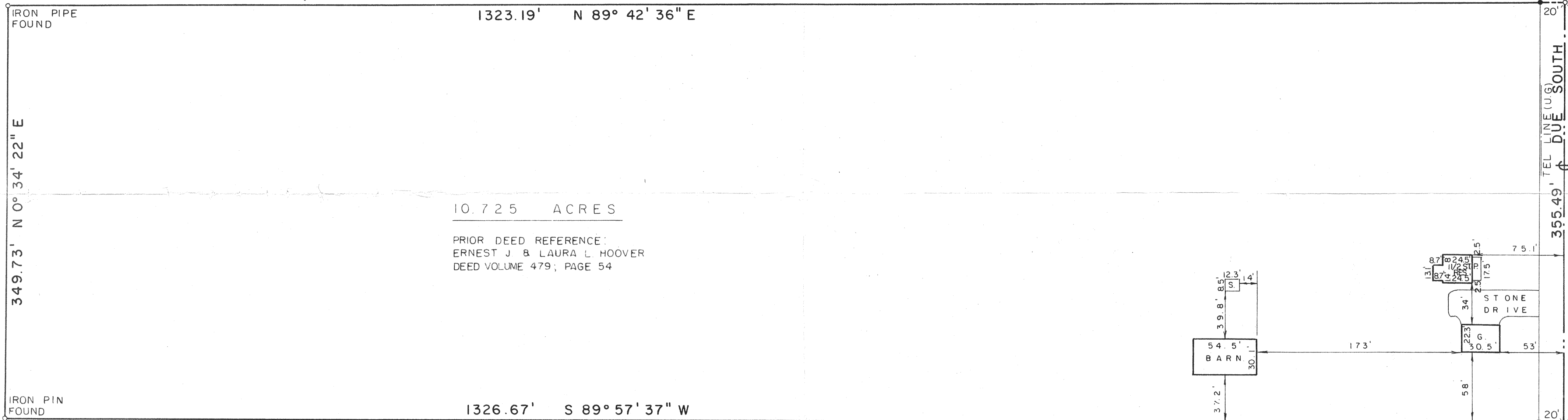

10.725 ACRES

PRIOR DEED REFERENCE:  
ERNEST J & LAURA L HOOVER  
DEED VOLUME 479, PAGE 54

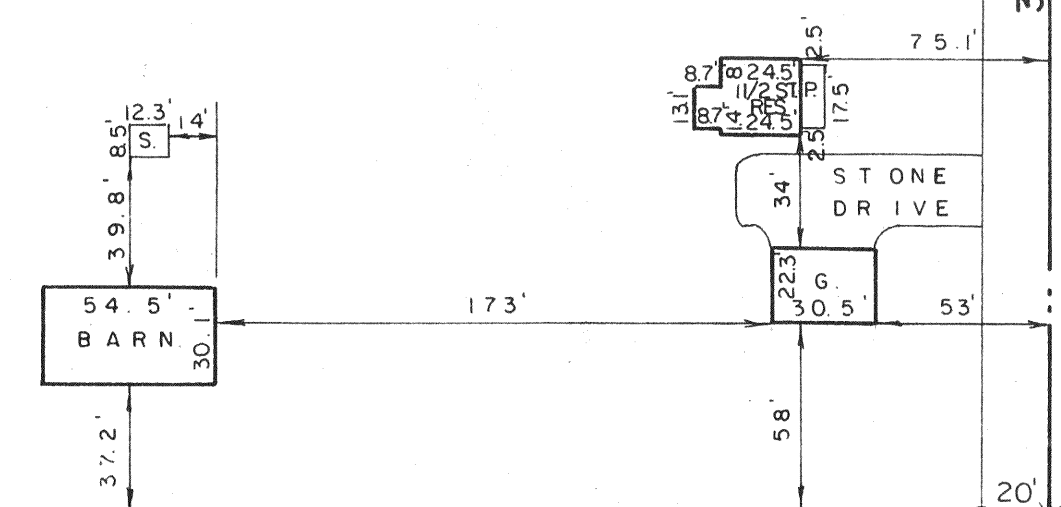

RAYMOND T. & BERNICE HARDY  
DEED VOLUME 698, PAGE 452

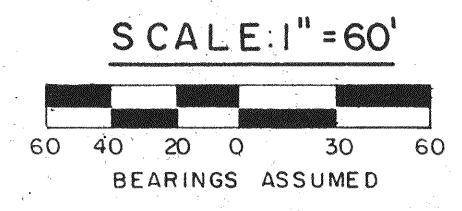

- IRON PIPE FOUND
- ✕ RAILROAD SPIKE SET
- 5/8" IRON PIN SET WITH CAP STAMPED "6687, 6991"

PREPARED BY:  
F. E. KROCKA & ASSOCIATES  
*Bruce W. Berdanier*  
BRUCE W. BERDANIER  
OHIO REGISTERED SURVEYOR NO. 6991  
DATE: SEPTEMBER 6, 1985

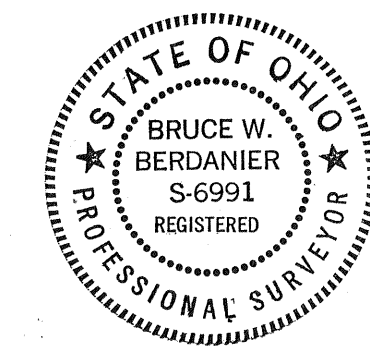

SE  
CORNER,  
NW 1/4,  
SEC. 31

S. LINE, NW 1/4, SEC. 31

KLINE ROAD (T.H. 235)

ELEC. LINE

E. LINE, NW 1/4, SEC. 31, 968.50' DUE NORTH

355.49' TEL. LINE (U.G.) DUE SOUTH

20'

20'

POINT OF BEGINNING

20'

20'

20'

20'

20'

20'

20'

20'

20'

20'

20'

20'

20'

20'

20'