

DAN OBRYNBA

PART OF THE SOUTHWEST QUARTER, SECTION TWO (2)  
TOWNSHIP TWENTY-TWO (22), RANGE EIGHTEEN (18)  
WELLER TOWNSHIP, RICHLAND COUNTY, OHIO

BEARINGS ARE BASED ON STATE OF OHIO RIGHT-OF-WAY PLANS, AND ON A SURVEY AS FOUND IN SURVEY RECORD BOOK C, PAGE 239.

CURVE INFO

L - 262.42'  
R - 811.99"  
Δ - 18°31'00"  
C - S 87°51'30" E - 261.28'

COURSE INFO

PARCEL A  
 (A) N 82°53'00" E - 79.32'  
 (B) N 82°43'16" W - 255.80'  
 (C) N 37°13'54" W - 71.63'  
 (D) N 1°11'15" E - 68.04'  
 (E) N 21°56'13" E - 230.29'

PARCEL B  
 (1) S 21°56'13" W - 230.29'  
 (2) S 1°11'15" W - 68.04'  
 (3) S 37°13'54" E - 71.63'  
 (4) S 82°43'16" E - 255.80'

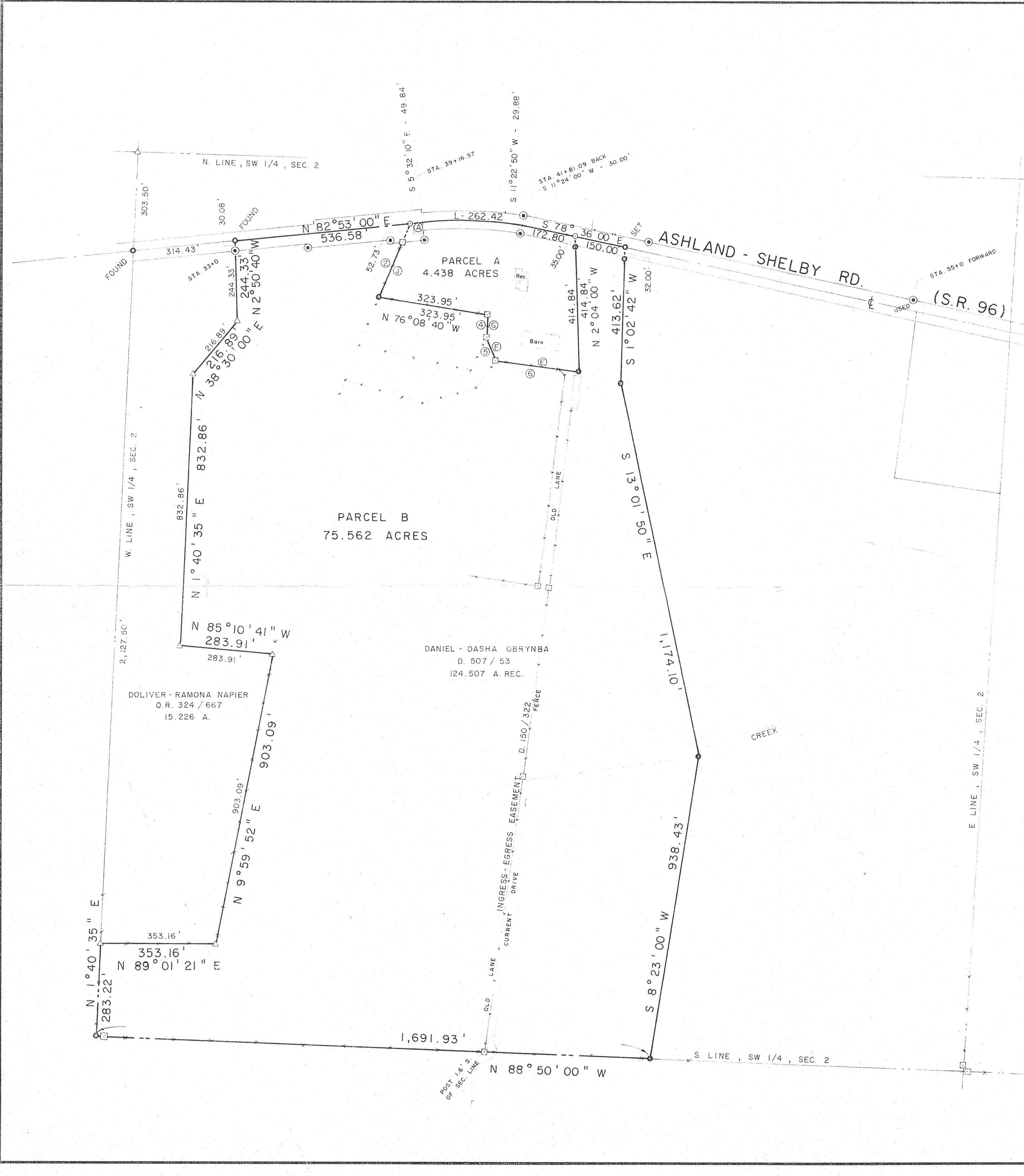

SURVEY CONFORMS WITH WELLER TWP ZONING RESOLUTIONS THIS DATE TO BEST OF MY KNOWLEDGE 12-28-95 *Charles A. Kerg*  
 ZONING INSPECTOR  
 WELLER TOWNSHIP

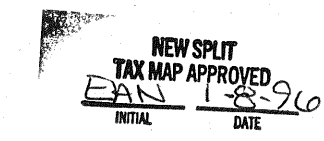
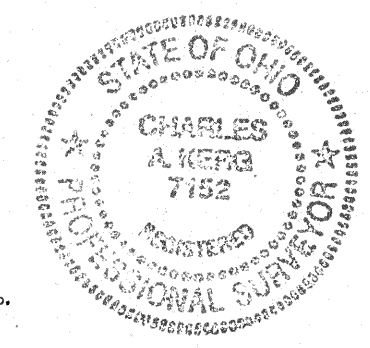
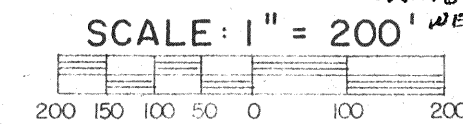

LEGEND

- △ IRON PIN FOUND
- WOOD FENCEPOST FOUND
- ⊙ STATE RIGHT-OF-WAY MONUMENT FOUND
- SURVEY SPIKE SET OR FOUND
- SURVEY NAIL SET
- 5/8" IRON PIN SET WITH CAP STAMPED "C. KERG, RLS 7152"

PREPARED BY  
**KERG SURVEYING**  
*Charles A. Kerg*  
 CHARLES A. KERG  
 REGISTERED OHIO SURVEYOR NO. 7152  
 DATE: DECEMBER 20, 1995