



SURVEYED BY: DOUGLAS C. SEILER  
 REG. SURVEYOR #6869  
 52-1/2 NORTH MAIN ST.  
 MANSFIELD, OHIO  
 (419) 525-3644

BEARINGS ARE BASED ON RIGHT OF WAY  
 CENTERLINE OF STATE ROUTE 39  
 RICHLAND COUNTY TAX MAP DEPARTMENT

- IRON PIN FOUND
- ⊠ PK NAIL SET
- ▲ RR SPIKE SET
- ✕ IRON PIN SET WITH CAP
- ✕ STAMPED SETLER 6869

TABLE FOR REFERENCE PINS

L1	S 32°47'32" E	130.48'
L2	S 70°39'32" E	197.72'
L3	S 86°38'01" E	200.98'
L4	S 87°01'05" E	169.63'
L5	S 87°01'05" E	190.34'
L6	N 83°38'18" E	190.34'
L7	S 32°47'32" E	53.07'
L8	S 70°39'32" E	100.71'
L9	S 86°38'01" E	157.61'
L10	S 87°01'05" E	100.71'
L11	S 87°01'05" E	157.61'
L12	S 32°47'32" E	53.07'

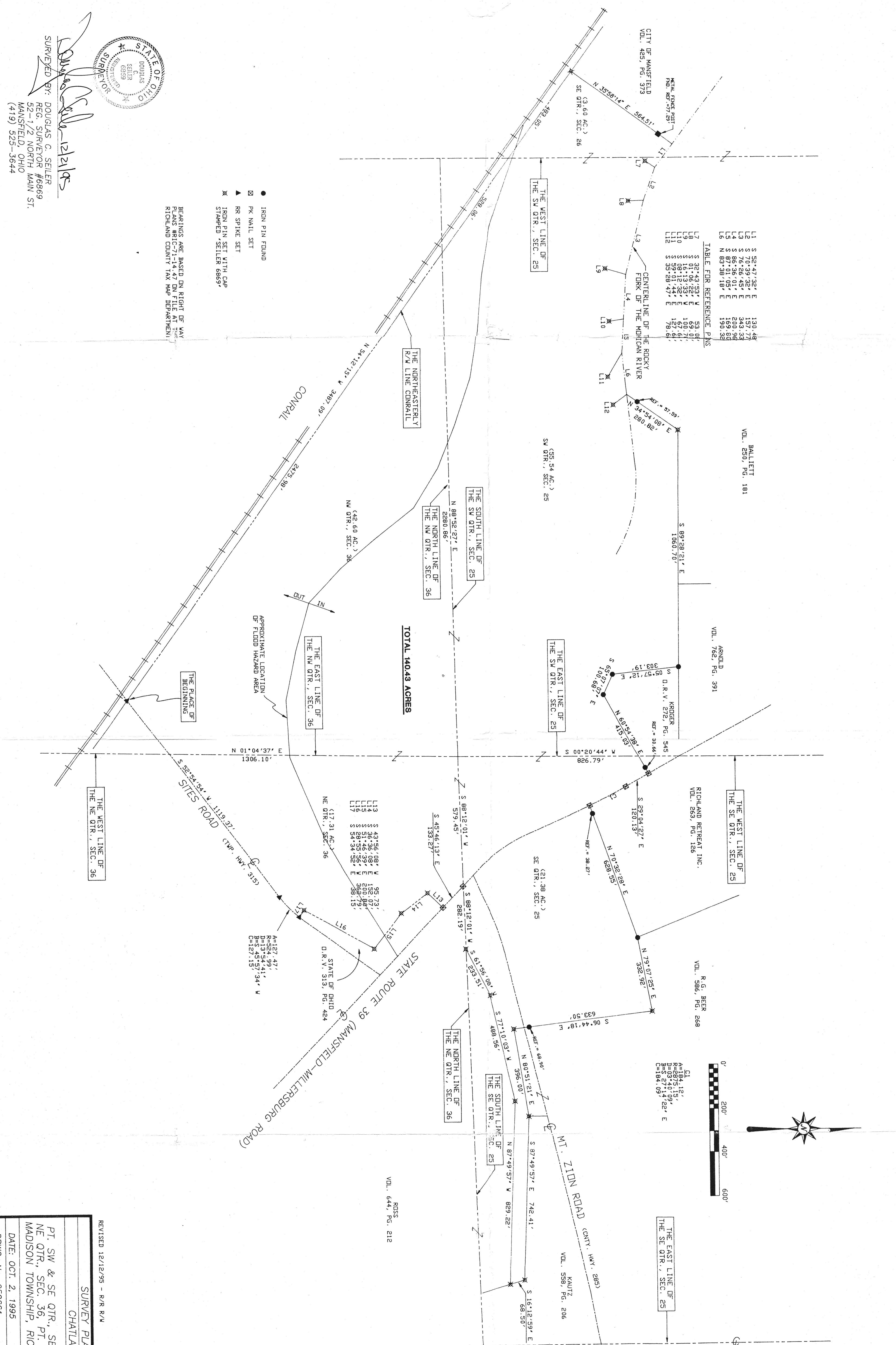

TOTAL 100.43 ACRES

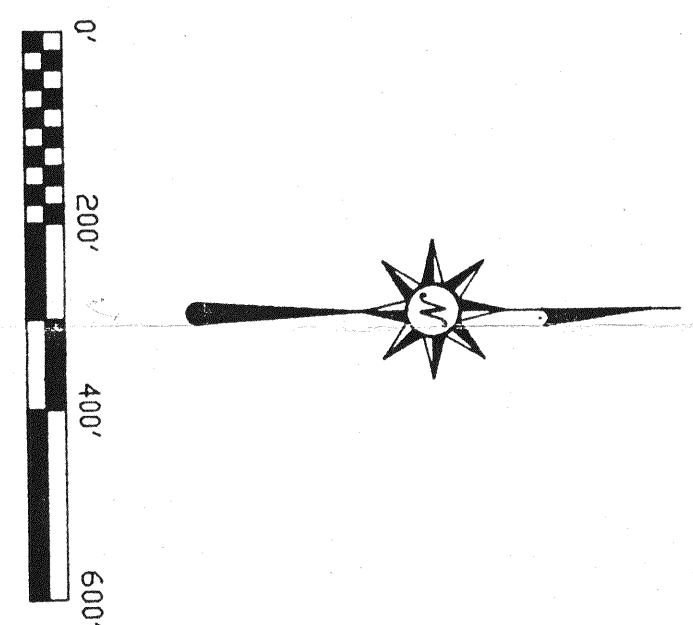

REVISED 12/12/95 - R/R R/W

SURVEY PLAT FOR  
 CHATLAIN

PT. SW & SE QTR., SEC. 25, PT. NW &  
 NE QTR., SEC. 36, PT. SE QTR., SEC. 26  
 MADISON TOWNSHIP, RICHLAND CNTY., OHIO  
 DATE: OCT. 2, 1995 SCALE: 1"=200'  
 DRWG. No. 952661 DRWN. BY: JEB

