

SURVEY FOR  
**A.C. KEISER**  
 RANGE 17, TOWNSHIP 23, SOUTHWEST QUARTER OF SECTION 17,  
 SOUTHEAST QUARTER OF SECTION 18, NORTHEAST QUARTER  
 OF SECTION 19, MIFFLIN TOWNSHIP, RICHLAND COUNTY, OHIO

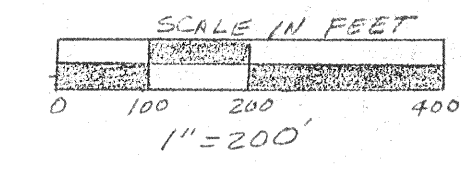

DATE: NOVEMBER 24, 1995

BEARING BASIS ASSUMED

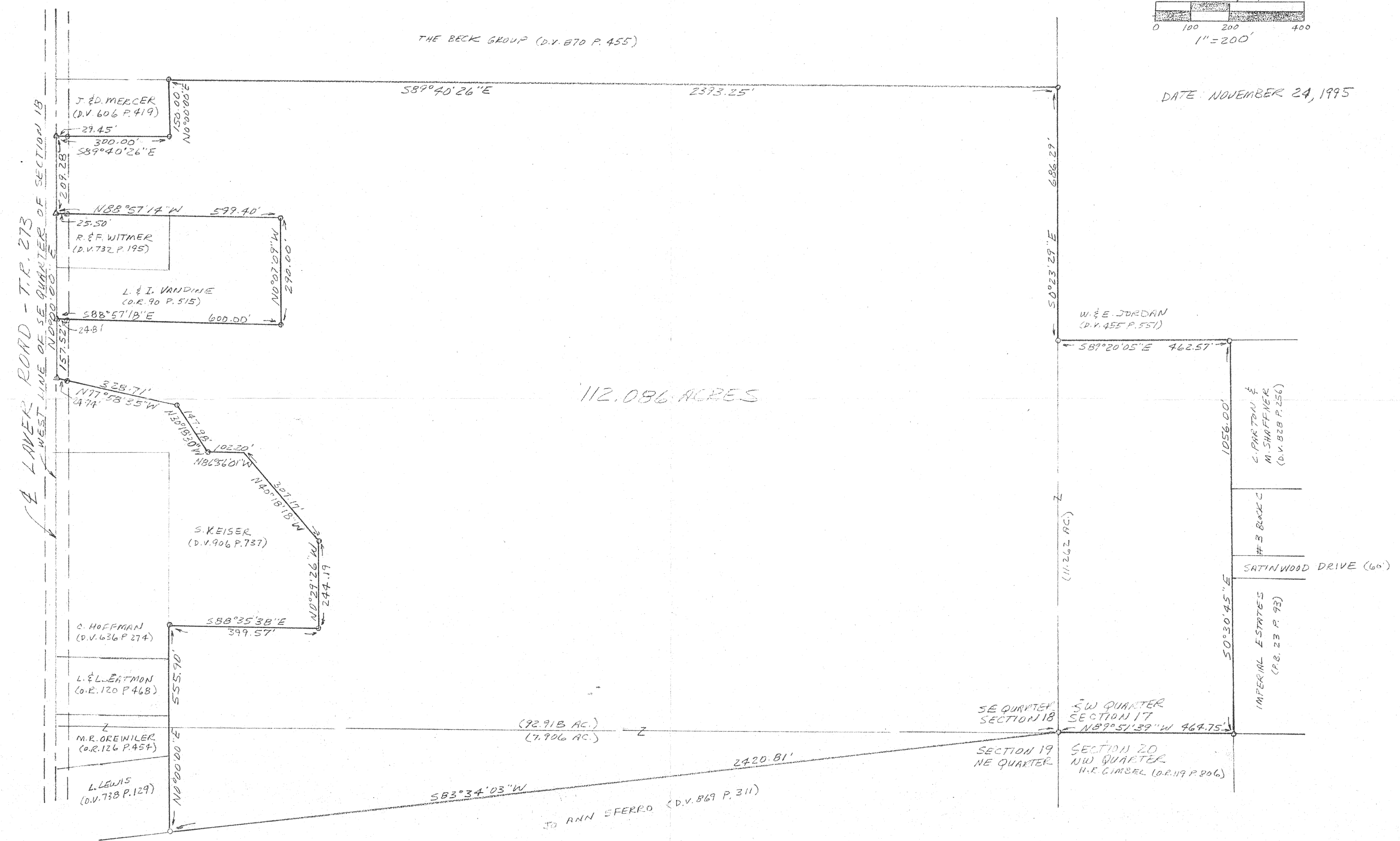

PREPARED BY  
**VANCE SURVEYING**  
 28 CLINTON ROAD  
 MT. VERNON, OHIO 43050

- LEGEND**
- IRON PIPE OR PIN FOUND
  - 1/2" x 30" IRON PIN SET WITH PLASTIC CAP "VANCE 6553"
  - BRASS NAIL SET

NEW SURVEY  
 OF EXISTING PARCEL  
 TAX MAP APPROVED  
**VANCE 6553**  
 INITIAL DATE

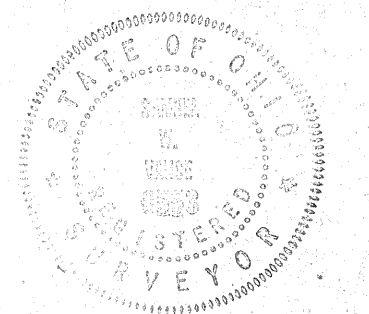

I HEREBY CERTIFY THAT THE FOREGOING DRAWING WAS  
 PREPARED FROM AN ACTUAL SURVEY OF THE PREMISES.  
**Samuel W. Vance**  
 SAMUEL W. VANCE REGISTERED SURVEYOR NO. 6553