

NOTE: North assumed for the determination of angular measurement only.

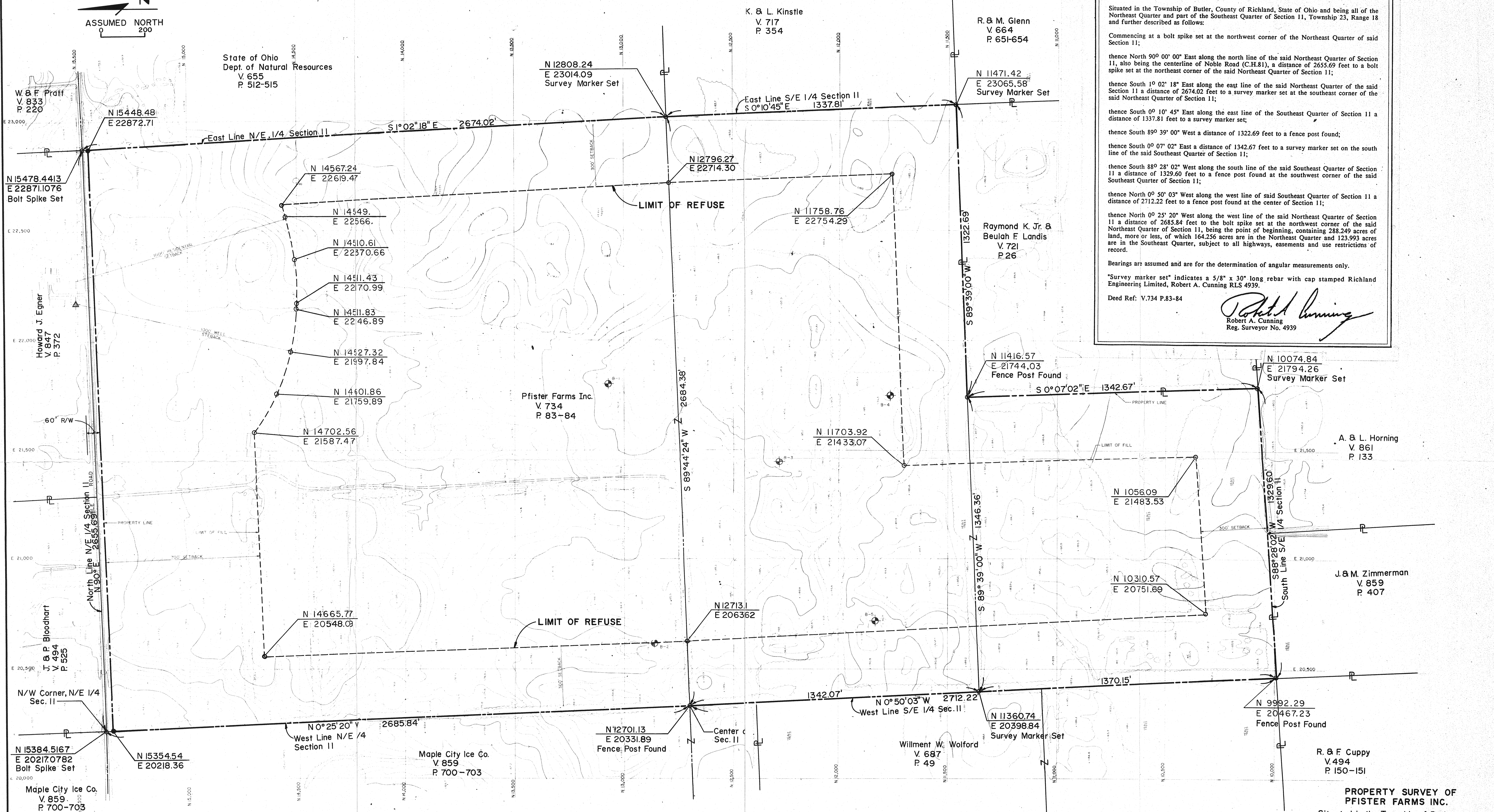
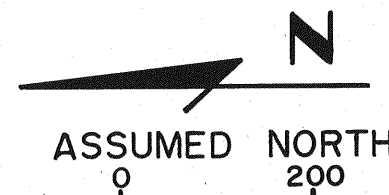

DESCRIPTION OF THE PFISTER FARMS INC. LAND ON NOBLE ROAD

Situated in the Township of Butler, County of Richland, State of Ohio and being all of the Northeast Quarter and part of the Southeast Quarter of Section 11, Township 23, Range 18 and further described as follows:

Commencing at a bolt spike set at the northwest corner of the Northeast Quarter of said Section 11;

thence North 90° 00' 00" East along the north line of the said Northeast Quarter of Section 11, also being the centerline of Noble Road (C.H.81), a distance of 2655.69 feet to a bolt spike set at the northeast corner of the said Northeast Quarter of Section 11;

thence South 1° 02' 18" East along the east line of the said Northeast Quarter of the said Section 11 a distance of 2674.02 feet to a survey marker set at the southeast corner of the said Northeast Quarter of Section 11;

thence South 0° 10' 45" East along the east line of the Southeast Quarter of Section 11 a distance of 1337.81 feet to a survey marker set;

thence South 89° 39' 00" West a distance of 1322.69 feet to a fence post found;

thence South 0° 07' 02" East a distance of 1342.67 feet to a survey marker set on the south line of the said Southeast Quarter of Section 11;

thence South 88° 28' 02" West along the south line of the said Southeast Quarter of Section 11 a distance of 1329.60 feet to a fence post found at the southwest corner of the said Southeast Quarter of Section 11;

thence North 0° 50' 03" West along the west line of said Southeast Quarter of Section 11 a distance of 2712.22 feet to a fence post found at the center of Section 11;

thence North 0° 25' 20" West along the west line of the said Northeast Quarter of Section 11 a distance of 2685.84 feet to the bolt spike set at the northwest corner of the said Northeast Quarter of Section 11, being the point of beginning, containing 288.249 acres of land, more or less, of which 164.256 acres are in the Northeast Quarter and 123.993 acres are in the Southeast Quarter, subject to all highways, easements and use restrictions of record.

Bearings are assumed and are for the determination of angular measurements only.

"Survey marker set" indicates a 5/8" x 30" long rebar with cap stamped Richland Engineering Limited, Robert A. Cunning RLS 4939.

Deed Ref: V.734 P.83-84

Robert A. Cunning
 Robert A. Cunning
 Reg. Surveyor No. 4939

NOTE: Coordinates as shown reflect the property line locations with relationship to the mapping grid. To obtain coordinates to match the above survey descriptions bearings, a rotation angle 2° 01' 36" Rt., from base point N 1384.5167, E 20217.0782 must be used.

PROPERTY SURVEY OF PFISTER FARMS INC.

Situated in the Township of Butler, County of Richland, State of Ohio and being all of the N/E 1/4 and part of the S/E 1/4 of Sec. 11, T. 23, R. 18.

PHOTOGRAMMETRIC SERVICE, INC.
 8428 E. Livingston Avenue
 Reynoldsburg, Ohio 43068

NEW SURVEY OF EXISTING PARCEL
 TAX MAP APPROVED
 DATE: 11/20/95
 SCALE: 1"=200'
 DATE OF PHOTOGRAPHY: 6-30-95

 2726 Monroe Street Toledo, Ohio 43606 Telephone (419) 241-7171	LAYOUT	REVISIONS	Hull & Associates, Inc. TOLEDO, OHIO NOBLE ROAD LANDFILL, INC. NOBLE ROAD LANDFILL LEGAL DESCRIPTION BUTLER TWP., RICHLAND CO., OHIO DATE: AUGUST, 1999 SHEET NO. OF
	DRAWN		
	CHECKED		
	SCALE 1"=200'	NRL - A1	