

W. J. LEHMANN ET AL.  
O&A VOL. 1  
1017 AC.

G. GAFFY BELLONE  
VOL. 555 P. 416  
502.2 AC.

NORTH LINE  
W. 1/4 SEC. 8

N1°11'58"E 1317.66'

S87°25'26"E 764.61'

THE PLACE OF BEGINNING

NORTH EAST CORNER  
W. 1/4 SEC. 8

N89°55'08"W 245.98'

N 82°20'25" E 349.03'

S87°29'25"E 261.18'

OLD CHAFFIN  
VOL. 802 P. 467

S1°50'36"W 2191.53'

57.706 AC.

COOPERATION LINE

SCALE: 1"=100'  
0 50 100 200 300

BEARINGS ARE BASED ON RIGHT OF WAY  
PLANS FOR STATE ROUTE 59.

△ = 3' 8 1/2" W  
E = 2865.06'  
L = 184.33  
C = 184.30  
DB = N57°06'25"W

EAST LINE  
W. 1/4 SEC. 8

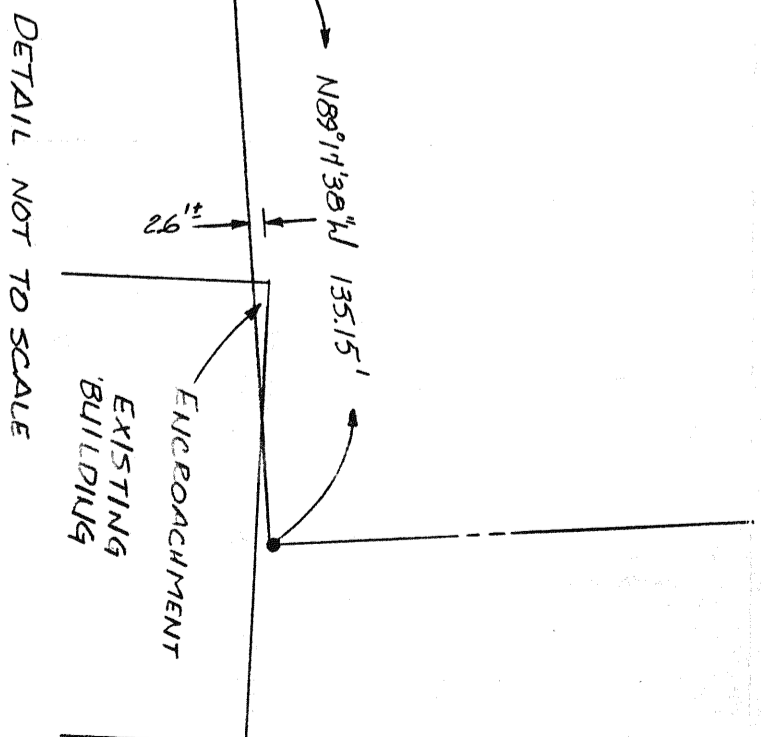
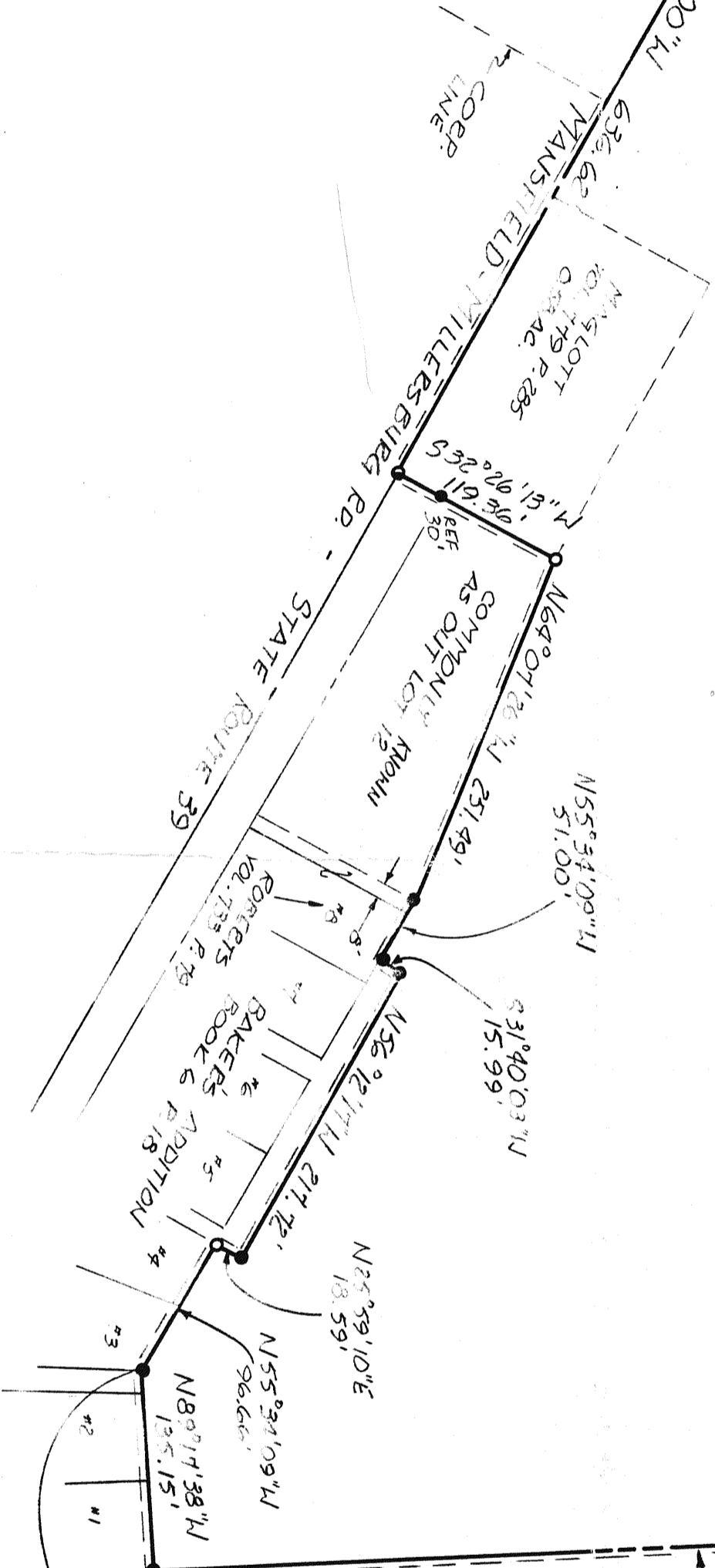

- IRON PIN FOUND
- IRON SPIKE SET
- IRON NAIL FOUND
- IRON WIRE FOUND
- IRON RINGS FOUND
- IRON STAPLES FOUND
- IRON SCREWS FOUND
- IRON BOLTS FOUND
- IRON NUTS FOUND
- IRON WASHERS FOUND
- IRON ANCHORS FOUND
- IRON PIPES FOUND
- IRON RODS FOUND
- IRON BEAMS FOUND
- IRON PLATES FOUND
- IRON SHEETS FOUND
- IRON BRICKS FOUND
- IRON TILES FOUND
- IRON ROOFING FOUND
- IRON CLADDING FOUND
- IRON LATHING FOUND
- IRON STUCCO FOUND
- IRON PLASTER FOUND
- IRON PAINT FOUND
- IRON VARNISH FOUND
- IRON STAIN FOUND
- IRON POLISH FOUND
- IRON WAX FOUND
- IRON OIL FOUND
- IRON GREASE FOUND
- IRON SOAP FOUND
- IRON DETERGENT FOUND
- IRON CLEANER FOUND
- IRON DEODORIZER FOUND
- IRON AIR FRESHENER FOUND
- IRON CANDLE FOUND
- IRON BATTERY FOUND
- IRON LIGHT BULB FOUND
- IRON THERMISTOR FOUND
- IRON THERMOCOUPLE FOUND
- IRON THERMISTOR FOUND
- IRON THERMOCOUPLE FOUND

DETAIL NOT TO SCALE

SURVEY PLAT FOR  
MAGLOTT

PT. N.W. 1/4 SECTION 8, T.22 R.11  
MCHONE TOWNSHIP  
RICHMOND COUNTY, OHIO

DATE: OCT 20, 1992  
BY: DAN BRADY, JNA

NEW SURVEY  
OF EXISTING PARCEL  
TAX MAP APPROVED  
EAM  
DATE: 11-3-92

DATE: OCT 20, 1992  
BY: DAN BRADY, JNA