

WEST LINE  
S.W. 14 SEC. 18

BRICKER  
VOL 120 P496

N.W. COENER  
LOT #1  
THE PLACE OF  
BEGINNING

NORTH

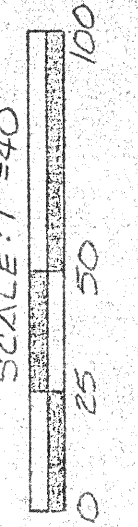

BEARINGS ARE BASED  
ON AN ASSUMED  
MERIDIAN.

"A"	053-31-035-06-000	1.131 AC.
"B"	053-31-016-01-000	0.185 AC. - 8204 SQ. FT.
"C"	053-31-016-06-000	0.423 AC. - 18440 SQ. FT.
"D"	053-31-016-08-000	0.066 AC. - 2815 SQ. FT.
"E"	053-31-035-05-000	2.130 AC.

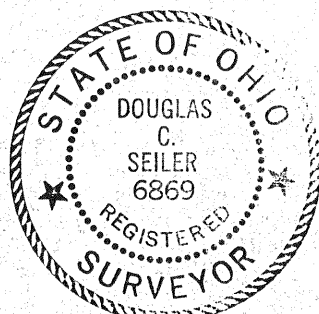
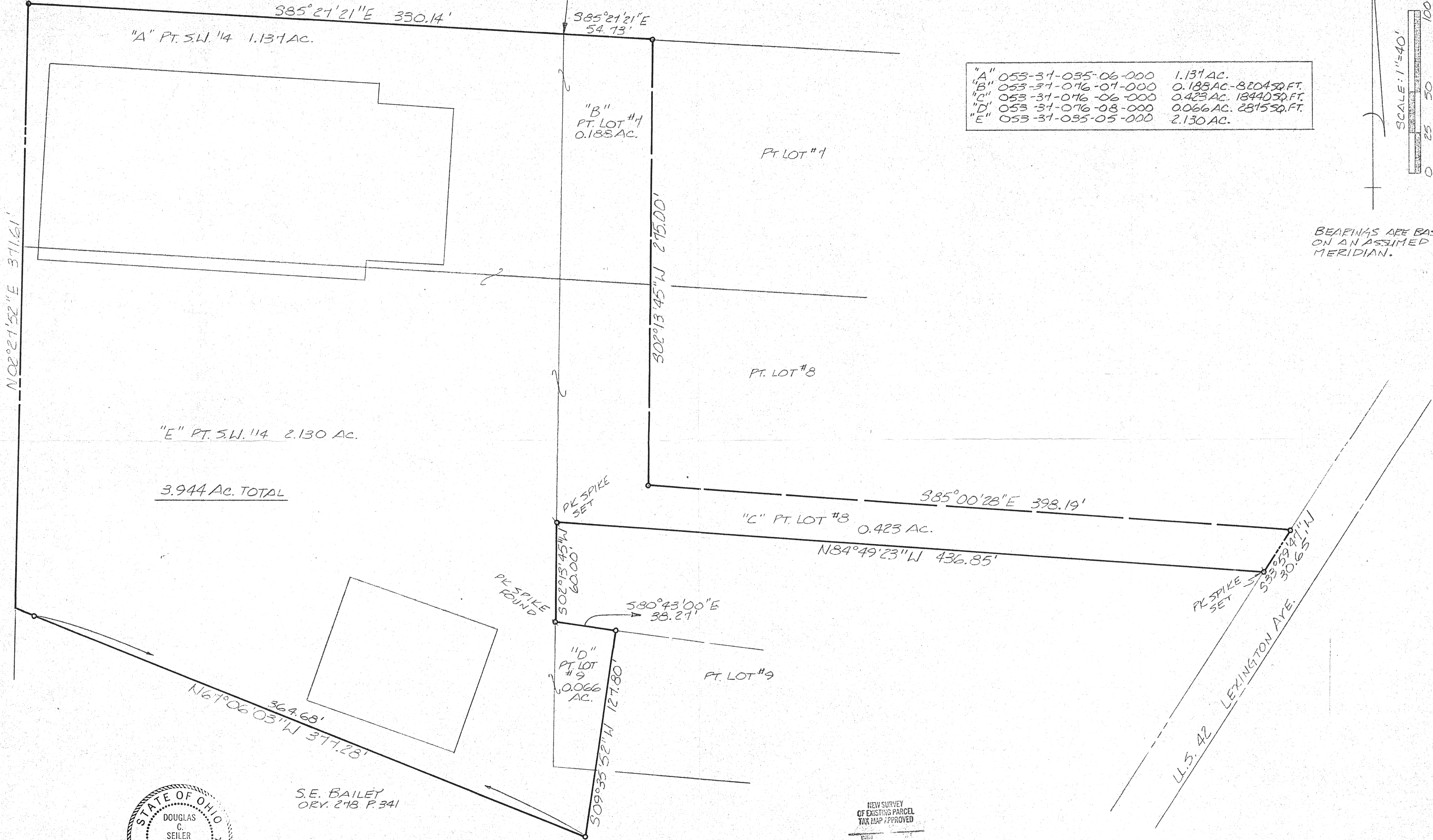

*Douglas C. Seiler* 10/3/95  
 SURVEY BY: DOUGLAS C. SEILER  
 REGISTERED SURVEYOR #6869  
 5312 NORTH MAIN ST.  
 MANSFIELD, OHIO  
 (419) 525-3644

NEW SURVEY  
OF EXISTING PARCEL  
TAX MAP APPROVED

- IRON PIN FOUND
- 5/8"  $\phi$  REINFORCING RODS WITH I.D. CAPS SEILER #6869 SET.

SURVEY PLAT FOR CHAMBERS	
PT. S.W. 14 SECTION 18, T. 20, R. 18 WASHINGTON TOWNSHIP RICHLAND COUNTY, OHIO	
DATE: SEPT. 13, 1995	SCALE: 1"=40'
PRWG. NO.: 952651	DRWN. BY: JAA