

PART OF THE NW. 1/4 OF SEC. 15  
AND THE NE. 1/4 OF SEC. 16  
TOWNSHIP-19, RANGE-18, JEFFERSON TWP.  
RICHLAND CO., OHIO

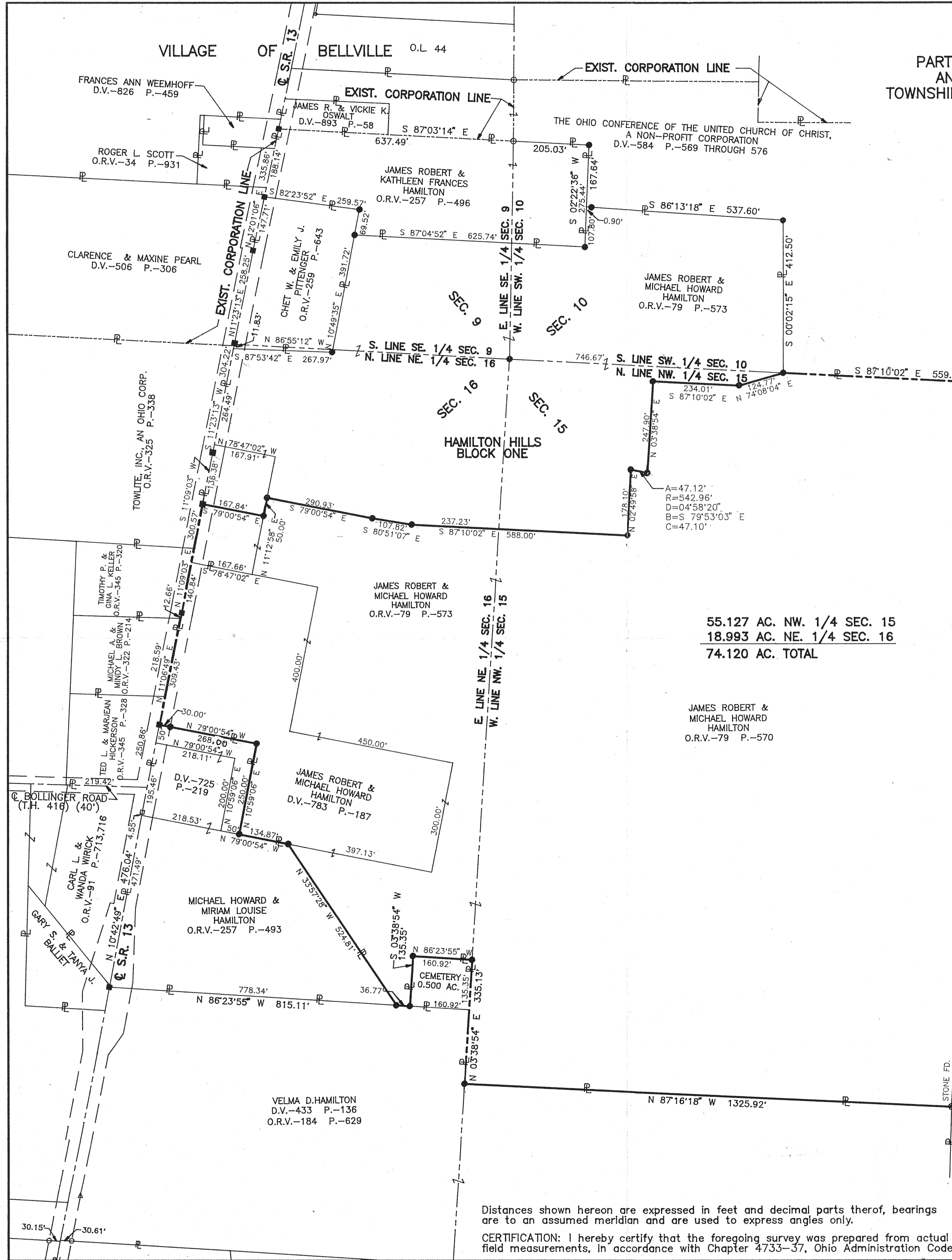

55.127 AC. NW. 1/4 SEC. 15  
18.993 AC. NE. 1/4 SEC. 16  
74.120 AC. TOTAL

JAMES ROBERT &  
MICHAEL HOWARD  
HAMILTON  
O.R.V.-79 P.-570

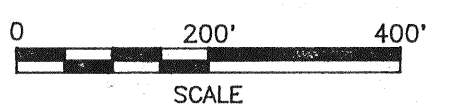

NEW SPLIT  
TAX MAP APPROVED  
INITIAL DATE  
156 10-4-95

LEGEND

- IRON PIN FOUND
- RAILROAD SPIKE FOUND
- P.K. NAIL SET
- IRON PIN SET, 5/8" DIA. ROD WITH PLASTIC CAP STAMPED "S.J.L., INC."



TIM D. BASINGER  
O.R.V.-115 P.-229  
O.R.V.-355 P.-179

*Roger L. Stevens*  
Roger L. Stevens P.S. #7052

**SHAFPER, JOHNSTON, LICHTENWALTER & ASSOCIATES, INC.**  
CONSULTING ENGINEERS - SURVEYORS  
MANSFIELD OHIO WOOSTER

REMAINING ACREAGE  
OF  
HAMILTON HILLS

Distances shown hereon are expressed in feet and decimal parts thereof, bearings are to an assumed meridian and are used to express angles only.  
CERTIFICATION: I hereby certify that the foregoing survey was prepared from actual field measurements, in accordance with Chapter 4733-37, Ohio Administration Code.

DRAWN R.L.S.	CHECKED K.A.A.	1" SCALE = 200'	DATE 10-02-95
JOB NO EM-1309	SHEET 1	OF 1	