

SURVEY PLAT FOR
SMIHART

PT. SW QTR., SEC. 35, TWP-22, R-18
WELLER TOWNSHIP
RICHLAND COUNTY, OHIO

DATE: SEPT. 15, 1995 SCALE: 1"=100'
DRWG. No: 952655
DRWN. BY: JEB



SURVEYED BY: DOUGLAS C. SEILER
REG. SURVEYOR #6899
52-1/2 NORTH MAIN ST.
MANSFELD, OHIO
(419) 525-3644

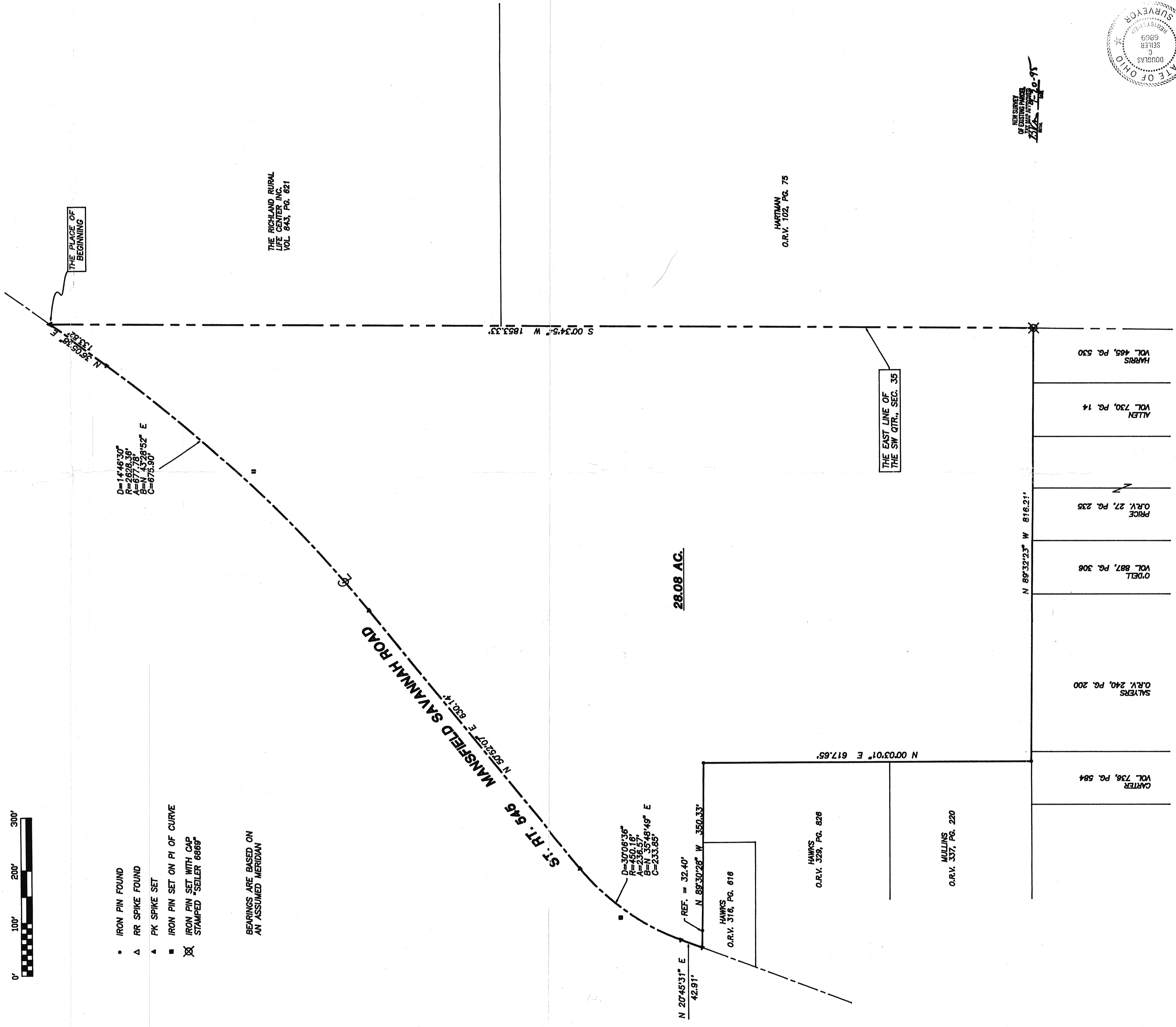

- IRON PIN FOUND
- ▲ RR SPIKE FOUND
- ▲ PK SPIKE SET
- IRON PIN SET ON PI OF CURVE
- ⊗ IRON PIN SET WITH CAP STAMPED "SEILER 8888"

BEARINGS ARE BASED ON AN ASSUMED MERIDIAN