

PLAT OF SURVEY
 PART OF SECTIONS 11 AND 14
 LOCATED IN CASS TOWNSHIP
 AND
 THE VILLAGE OF SHILOH
 RICHLAND COUNTY, OHIO

PREPARED FOR
 THE CASS TOWNSHIP BOARD OF TRUSTEES
 BY
 THE OFFICE OF THE RICHLAND COUNTY ENGINEER

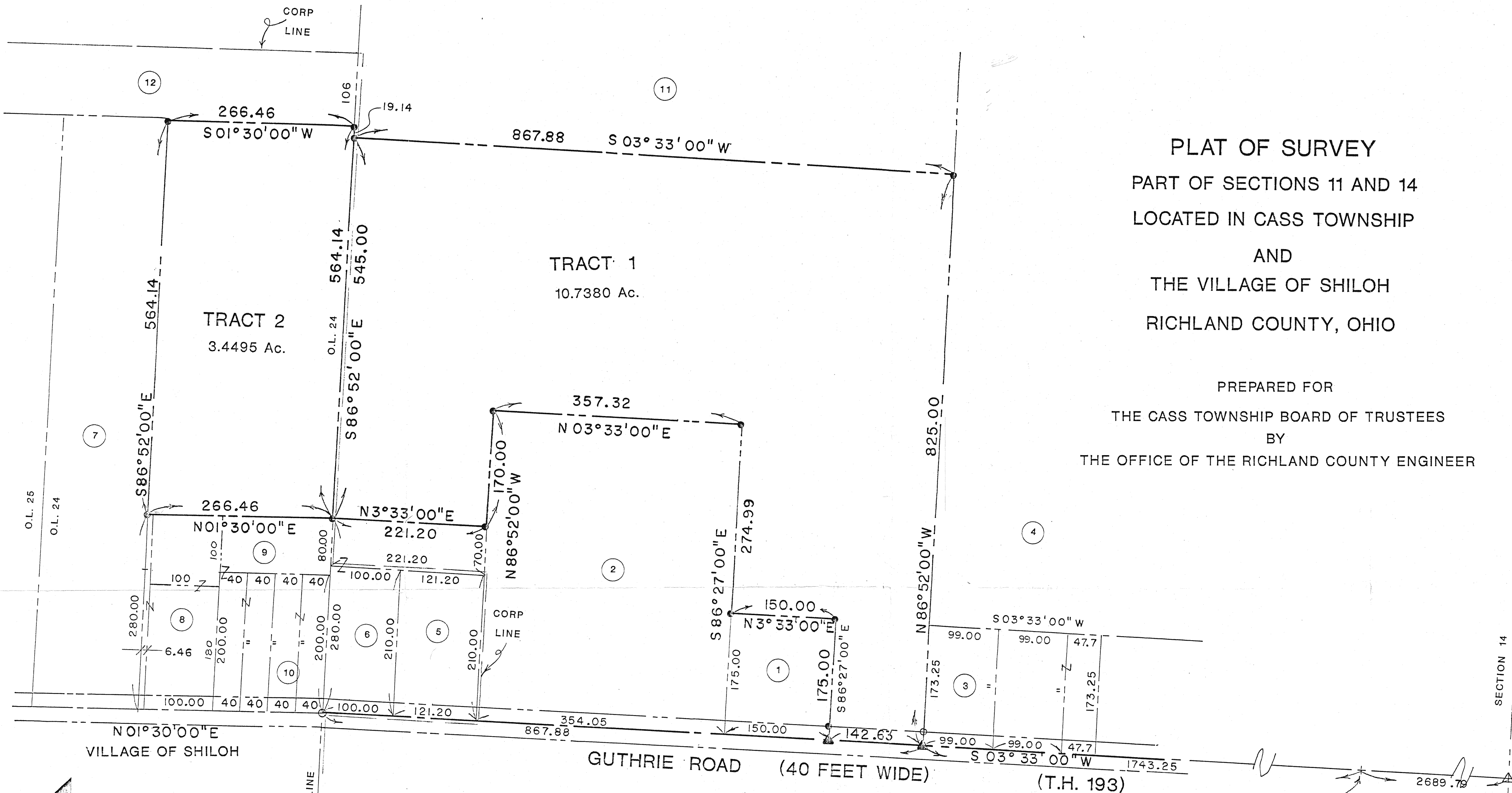

OWNER	VOL.	PAGE	AREA (ACRES)
1 BOARD OF TRUSTEES, CASS TWP.	500	177	0.600
2 MANUEL & PHYLLIS MANUEL	867	366	3.655
3 ROBERT AND MARY FORSYTHE	681	253	0.394
4 SUE KOCHENDERFER	882	422	26.150
5 MICHAEL & MARY TRUOX	899	354	0.585
6 DONALD R. TRUOX	773	81	0.482
7 DIANA L. THOMPSON	887	366	2.900
8 WALTER & EDITH WEBER	893	68	0.643
9 JAMES C. & BARBARA MUSIC	90	183	0.587
10 JAMES C. MUSIC, JR	87	776	0.367
11 MICHAEL RIETSCHLIN	803	416	110.0
12 STEPHEN & MABLE NEWSWANGER	919	773	

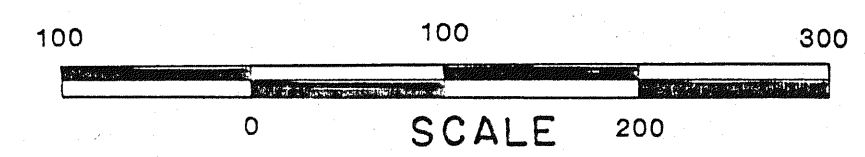

Charles A. Hill
 SURVEYED BY: CHARLES A. HILL
 REGISTERED SURVEYOR 4987
 DEPUTY COUNTY ENGINEER

- LEGEND**
- CAPPED PIN SET
 - PIN FOUND
 - ▲ PK NAIL SET
 - △ PK NAIL FOUND

NEW SPLIT TAX MAP APPROVED
 INITIAL: EAJ DATE: 12-10-93

NEW SURVEY OF EXISTING PARCEL TAX MAP APPROVED
 INITIAL: EAJ DATE: 12-10-93

BASIS FOR BEARING: Plat of Survey for Village Annexation



PLAT OF SURVEY		
NW 1/4 SECTION 14 AND O.L. 24		
SCALE: 1" = 100'	APPROVED BY	DRAWN BY CAH
DATE: 11/12/93		
CASS TOWNSHIP - RICHLAND COUNTY		
DRAWING NUMBER		93-CAS-01