

PLAT OF ANNEXATION
DAVE VANDERPOOL
 PART OF THE NORTHEAST QUARTER, SECTION ELEVEN (11)
 TOWNSHIP TWENTY-THREE (23), RANGE NINETEEN (19)
 CASS TOWNSHIP, RICHLAND COUNTY, OHIO

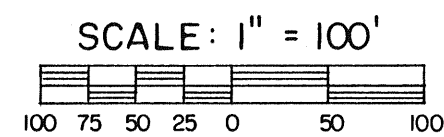

- LEGEND**
- IRON PIPE FOUND
 - ✕ RAILROAD SPIKE SET
 - 5/8" IRON PIN SET WITH CAP
 STAMPED "C. KERG, RLS 7152"

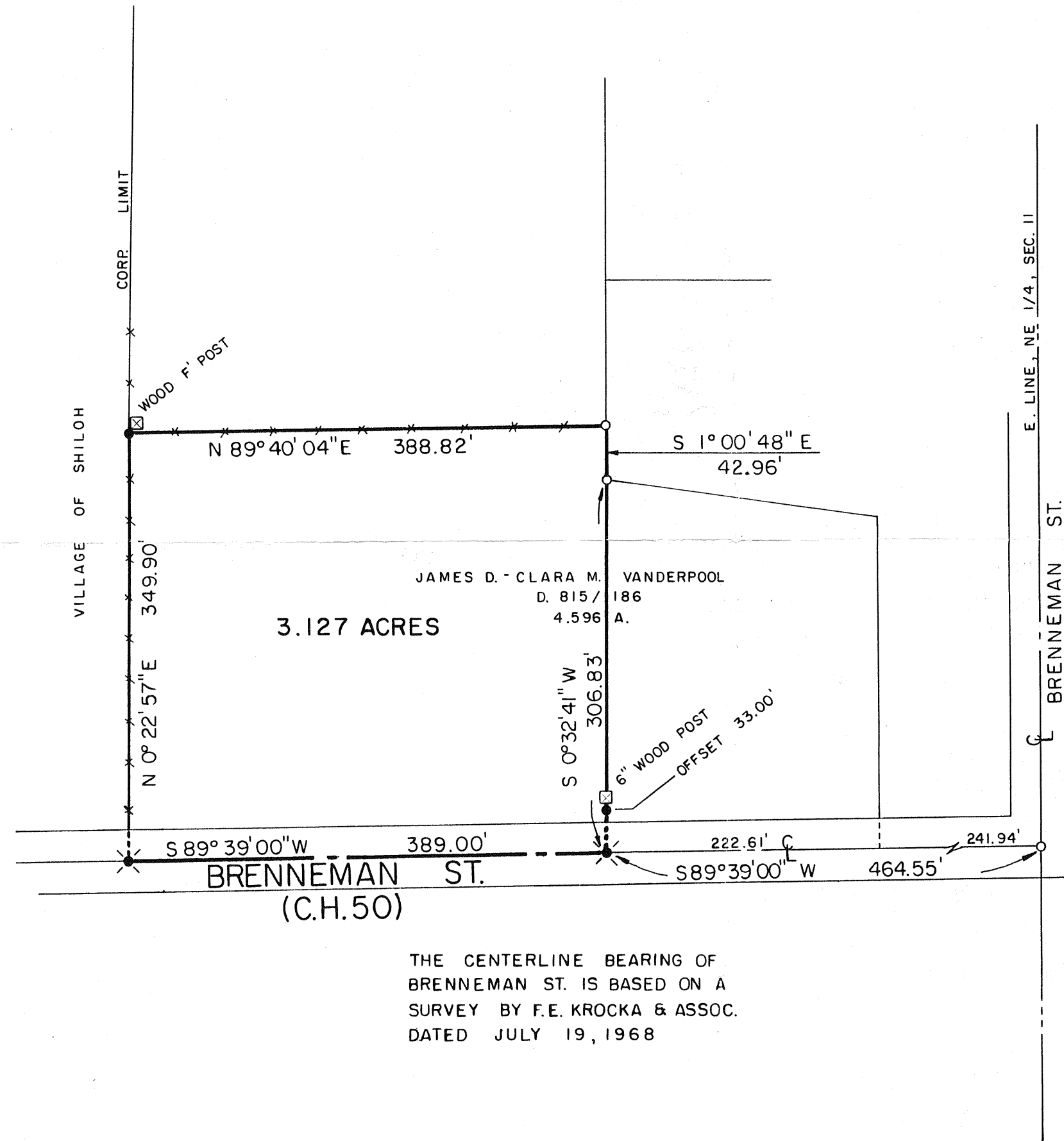
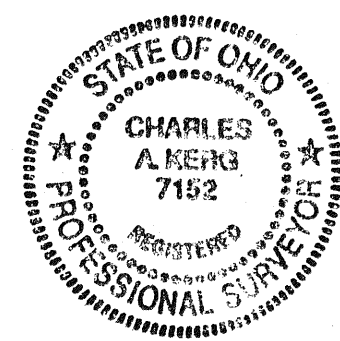

PREPARED BY
KERG SURVEYING
Charles A. Kerg
 CHARLES A. KERG
 REGISTERED OHIO SURVEYOR NO. 7152
 DATE: MAY 21, 1993

VILLAGE OF SHILOH

I HEREBY APPROVE THE WITHIN PLAT.

DATE _____
 NAME _____
 VILLAGE CLERK

CERTIFICATE OF SURVEYOR

I HEREBY CERTIFY THAT THE NOTES ON THE WITHIN PLAT ARE CORRECT, AND ARE BASED ON AN EXISTING SURVEY.

DATE MAY 21, 1993 *Charles A. Kerg*
 NAME _____
 SURVEYOR NO. 7152

COUNTY ENGINEER APPROVAL

I HEREBY APPROVE THE ABOVE PLAT AND DEDICATION. NO ACCEPTANCE OF THE DEDICATED STREETS UPON THE ROAD SYSTEM IS MEANT OR IMPLIED.

DATE _____
 NAME _____
 RICHLAND COUNTY ENGINEER

TAX MAP OFFICE

I HEREBY APPROVE THE WITHIN PLAT.

DATE SEPTEMBER 23, 1993 *Edaine A. Nyxon*
 NAME _____
 TAX MAP DRAFTSPERSON

RICHLAND COUNTY REGIONAL PLANNING COMMISSION

I HEREBY CERTIFY THAT THE WITHIN PLAT AND DEDICATION WERE DULY APPROVED BY THE REGIONAL PLANNING COMMISSION FOR RICHLAND COUNTY, OHIO, AT ITS REGULAR MEETING HELD ON THE _____ DAY OF _____, 19____

DATE _____
 NAME _____
 SECRETARY

COUNTY COMMISSIONERS APPROVAL

I HEREBY CERTIFY THAT THE WITHIN PLAT AND DEDICATION WERE DULY APPROVED BY THE BOARD OF COMMISSIONERS OF RICHLAND COUNTY, OHIO, AT ITS REGULAR MEETING ON THE _____ DAY OF _____, 19____

DATE _____

 RICHLAND COUNTY COMMISSIONERS

AUDITOR'S TRANSFER

I HEREBY CERTIFY THAT THESE PLATTED LANDS WERE TRANSFERRED ON THE _____ DAY OF _____, 19____

DATE _____

 RICHLAND COUNTY AUDITOR

COUNTY RECORDER

FILED FOR RECORD THIS _____ DAY OF _____, 19____ AT _____ (TIME). RECORDED THIS _____ DAY OF _____, 19____, IN PLAT VOLUME _____, PAGE _____

DATE _____

 RICHLAND COUNTY RECORDER