

- ◆ PK NAIL SET
- IRON PIN FOUND
- ▲ RAILROAD SPIKE FOUND
- SURVEY SPIKE SET
- ◎ IRON PIN SET WITH CAP STAMPED "SEILER 6869"

BEARINGS ARE BASED ON STATE OF OHIO R/W PLANS

NOTE - THE CENTERLINE OF WAREHAM ROAD (TWP. HWY. 211) IS ELEVEN (11) FEET NORTH OF SECTION LINE PER VOL. 4, PG. 211 OF THE RICHLAND COUNTY ROAD RECORDS.

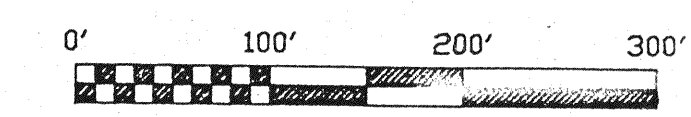
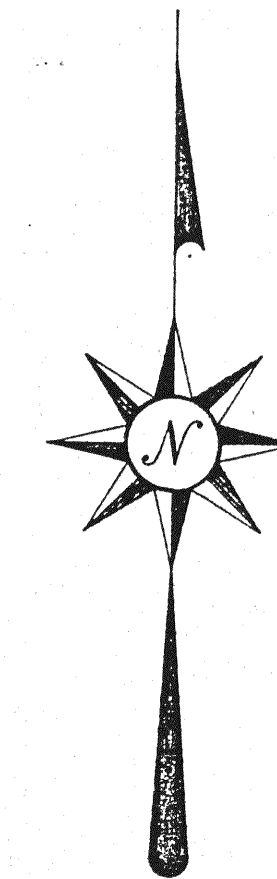
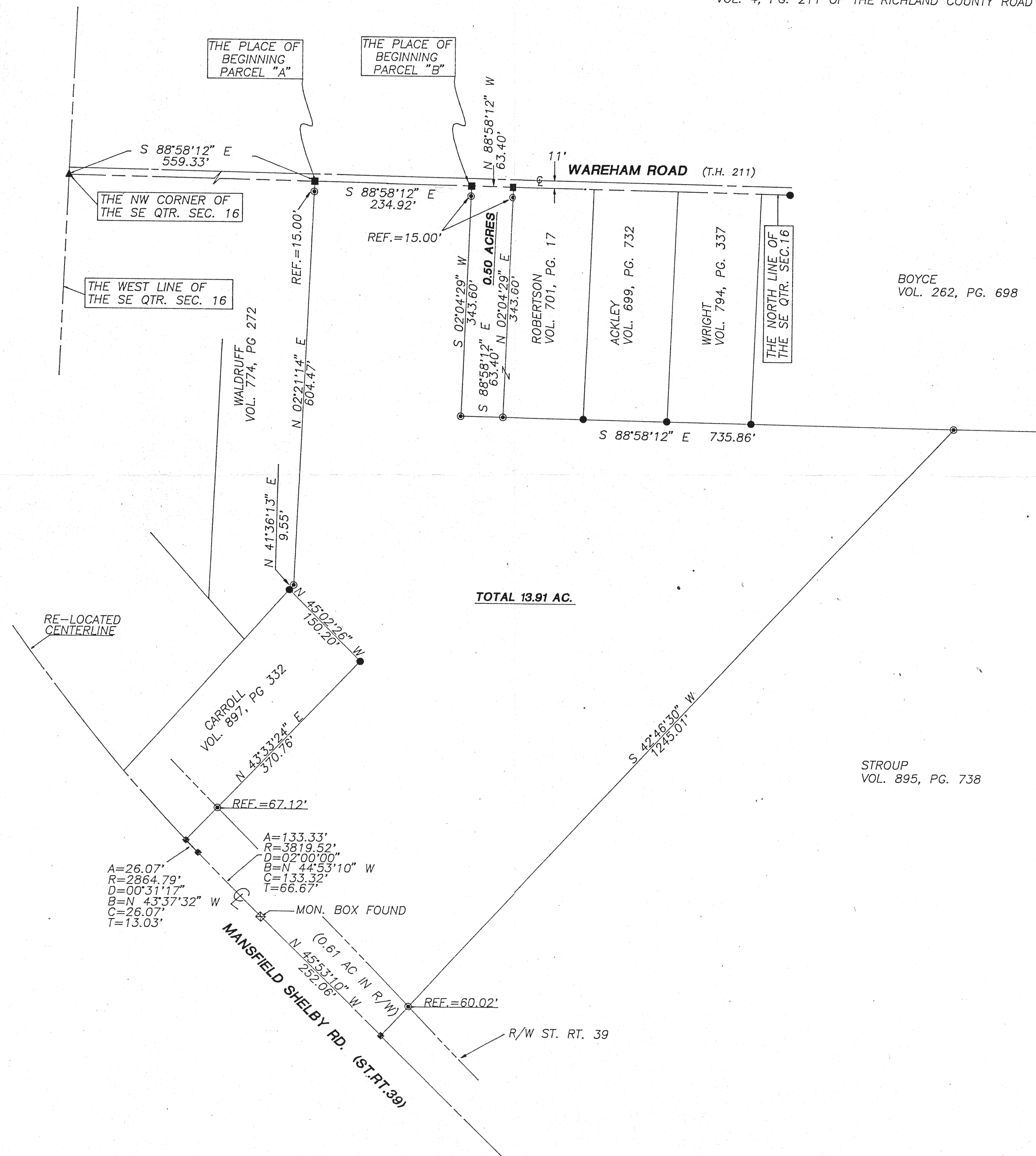

Douglas C. Seiler 8/16/95
 SURVEYED BY: DOUGLAS C. SEILER
 REG. SURVEYOR #6869
 52-1/2 NORTH MAIN ST.
 MANSFIELD, OHIO
 (419) 525-3644



SURVEY PLAT FOR	
ACKLEY	
PT. SE QTR., SEC. 16, TWP-22, R-19	
JACKSON TOWNSHIP	
RICHLAND COUNTY, OHIO	
DATE: JULY 21, 1995	SCALE: 1"=100'
DRWG. No: 952631	DRWN. BY: JEB