

**PLAT OF SURVEY
FOR
DON A. STAKE, et. al.**
SITUATED IN THE TOWNSHIP OF MONROE, COUNTY
OF RICHLAND, STATE OF OHIO AND BEING KNOWN
AS A PART OF THE NORTHEAST QUARTER OF
SECTION NO. 12, TOWNSHIP 22, RANGE 17.

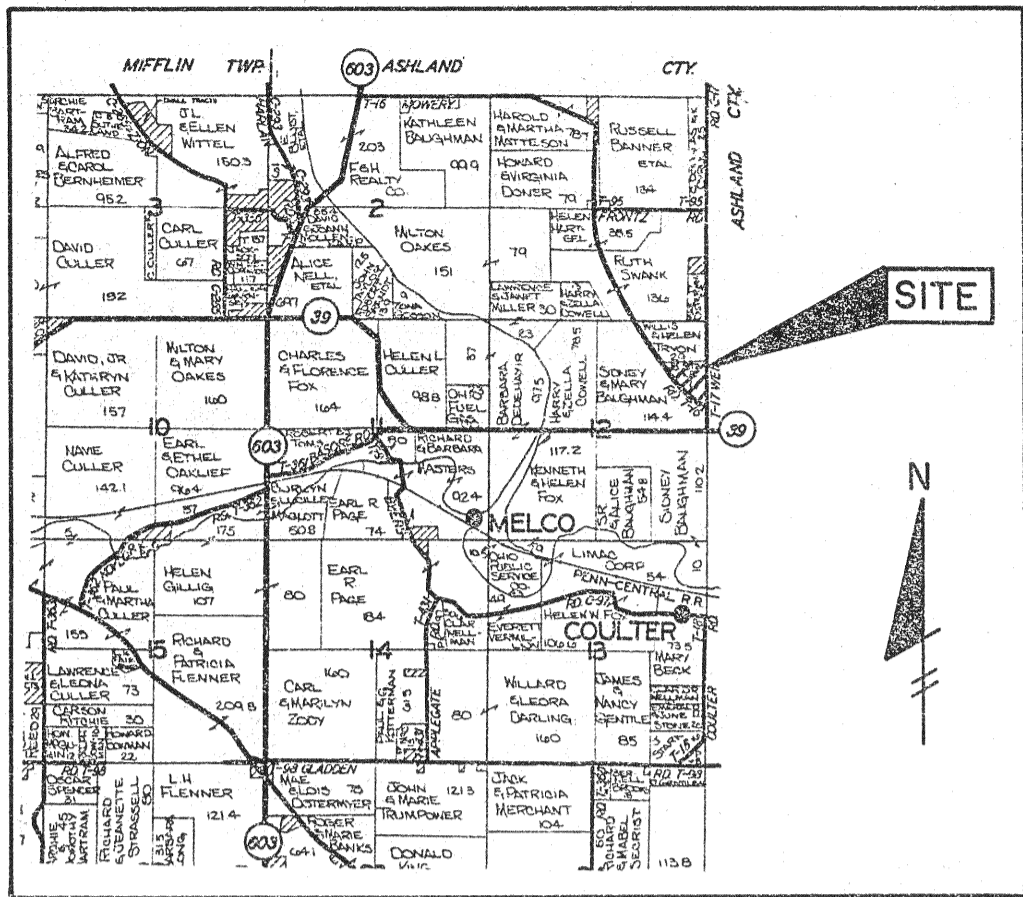

LOCATION MAP
N.T.S.

SURVEYOR'S CERTIFICATION:

I hereby certify that this plat was prepared from the notes of a survey made July 25, 1995 by the office of Grindle and Bender, Architecture - Engineering - Surveying, Ashland, Ohio and Lowell E. Bender, Registered Surveyor No. 4978. All bearings are assumed and are for the determination of angles only. All distances are in feet and decimals thereof. All iron pins set are 5/8" x 30" with cap.

Lowell E. Bender
Lowell E. Bender
Registered Surveyor No. 4978

7-25-95
Monroe Township
William R. Nelson High

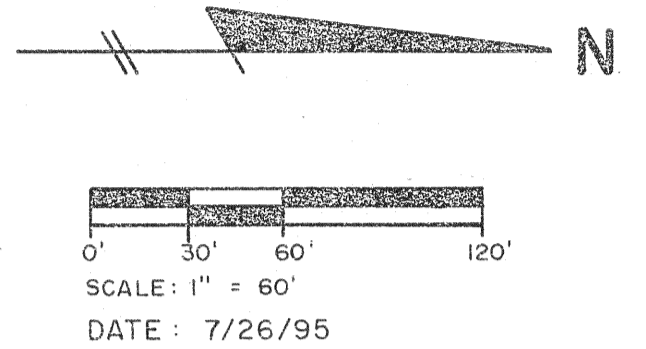
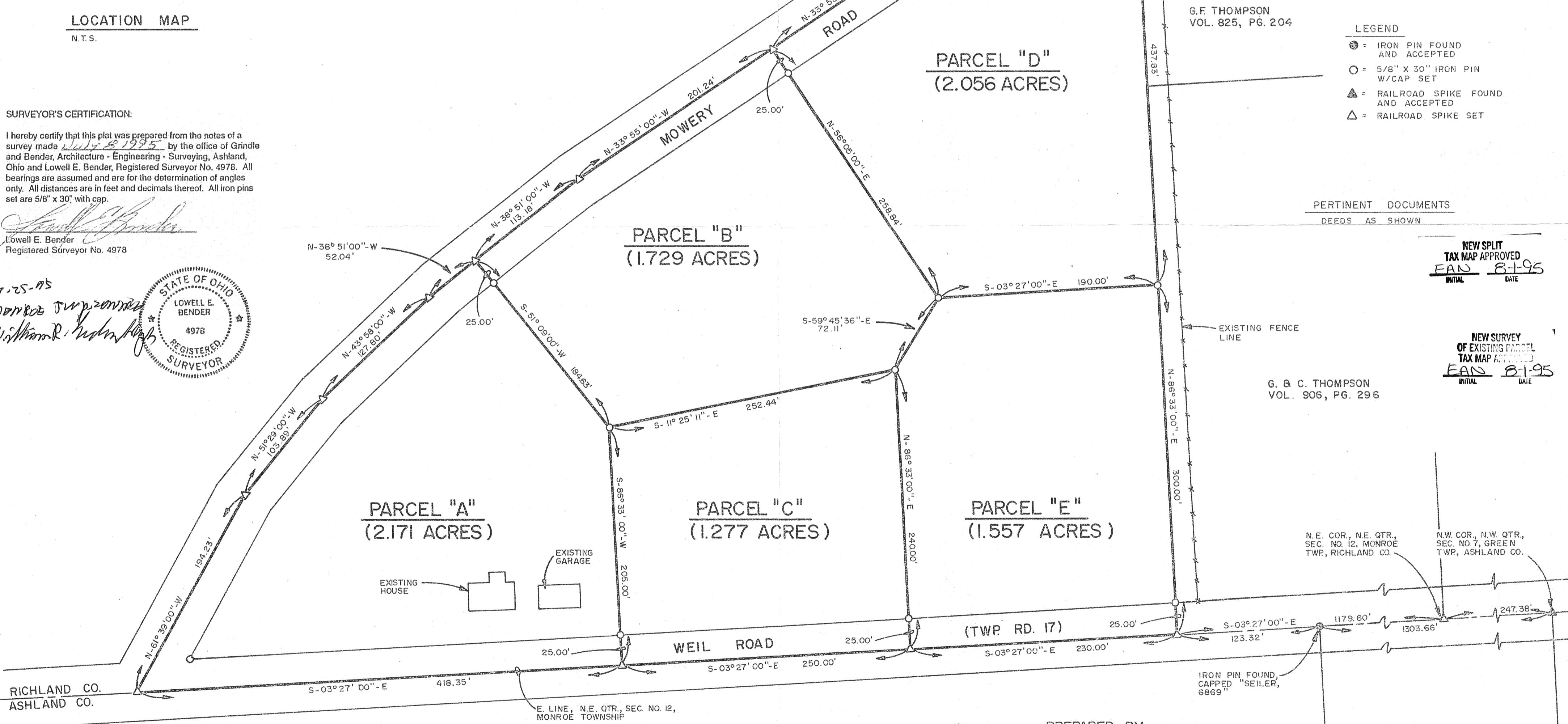
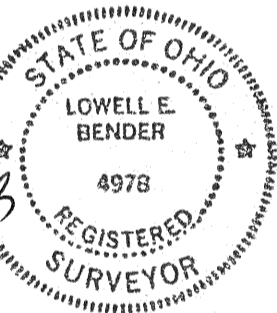

- LEGEND**
- = IRON PIN FOUND AND ACCEPTED
 - = 5/8" X 30" IRON PIN W/CAP SET
 - ▲ = RAILROAD SPIKE FOUND AND ACCEPTED
 - △ = RAILROAD SPIKE SET

PERTINENT DOCUMENTS
DEEDS AS SHOWN

NEW SPLIT TAX MAP APPROVED
EAB 8-1-95
INITIAL DATE

NEW SURVEY OF EXISTING PARCEL TAX MAP APPROVED
EAB 8-1-95
INITIAL DATE

G.F. THOMPSON
VOL. 825, PG. 204

G. & C. THOMPSON
VOL. 906, PG. 296

N.E. COR., N.E. QTR.,
SEC. NO. 12, MONROE
TWP., RICHLAND CO.

N.W. COR., N.W. QTR.,
SEC. NO. 7, GREEN
TWP., ASHLAND CO.

IRON PIN FOUND,
CAPPED "SEILER,
6869"

PREPARED BY
GRINDLE & BENDER
ARCHITECTURE - ENGINEERING - SURVEYING
ASHLAND, OHIO