

PLAT OF BOUNDARY SURVEY
EDWARD YORK
 PART OF THE SOUTHEAST QUARTER, SECTION THIRTY-TWO (32)
 TOWNSHIP TWENTY-TWO (22), RANGE SEVENTEEN (17)
 MONROE TOWNSHIP, RICHLAND COUNTY, OHIO

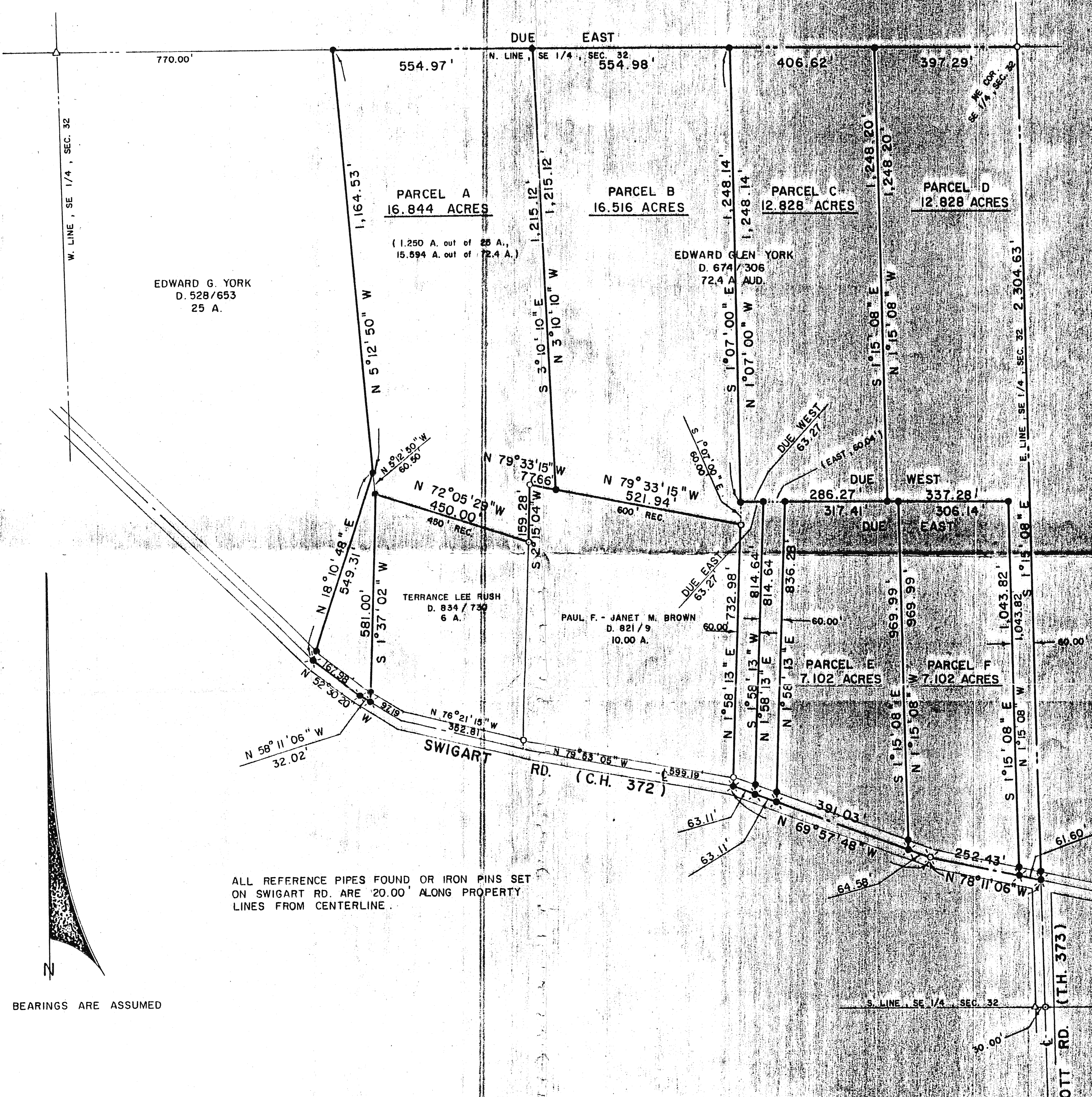

ALL REFERENCE PIPES FOUND OR IRON PINS SET ON SWIGART RD. ARE 20.00' ALONG PROPERTY LINES FROM CENTERLINE.

BEARINGS ARE ASSUMED

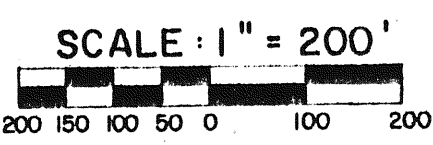

- LEGEND**
- IRON PIPE FOUND
 - ⊗ RAILROAD SPIKE FOUND
 - △ IRON PIN FOUND
 - SURVEY NAIL SET
 - ⊗ RAILROAD SPIKE SET
 - 5/8" IRON PIN SET WITH CAP
- STAMPED "C. KERG, RLS 7152"

PREPARED BY
KERG SURVEYING
Charles A. Kerg
 CHARLES A. KERG
 REGISTERED OHIO SURVEYOR, NO. 7152
 DATE: MAY 28, 1991

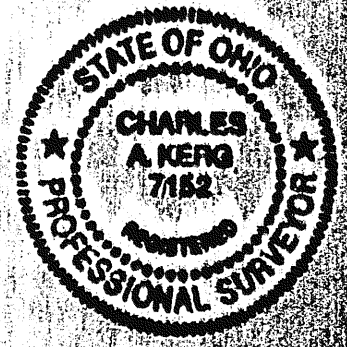

NEW SURVEY
 OF EXISTING PARCEL
 TAX MAP APPROVED
 INITIAL: *JK* DATE: 3-25-92
 Parcel E