

BEARINGS ARE BASED ON AN ASSUMED MERIDIAN

APPROVED THIS \_\_\_\_\_ DAY OF JUNE, 1995.

MARY HICKS  
MADISON TOWNSHIP ZONING INSPECTOR

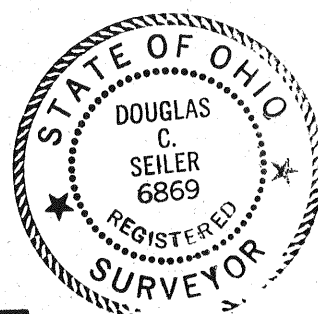

SURVEYED BY: DOUGLAS C. SEILER  
REG. SURVEYOR #6869  
52-1/2 NORTH MAIN ST.  
MANSFIELD, OHIO  
(419) 525-3644

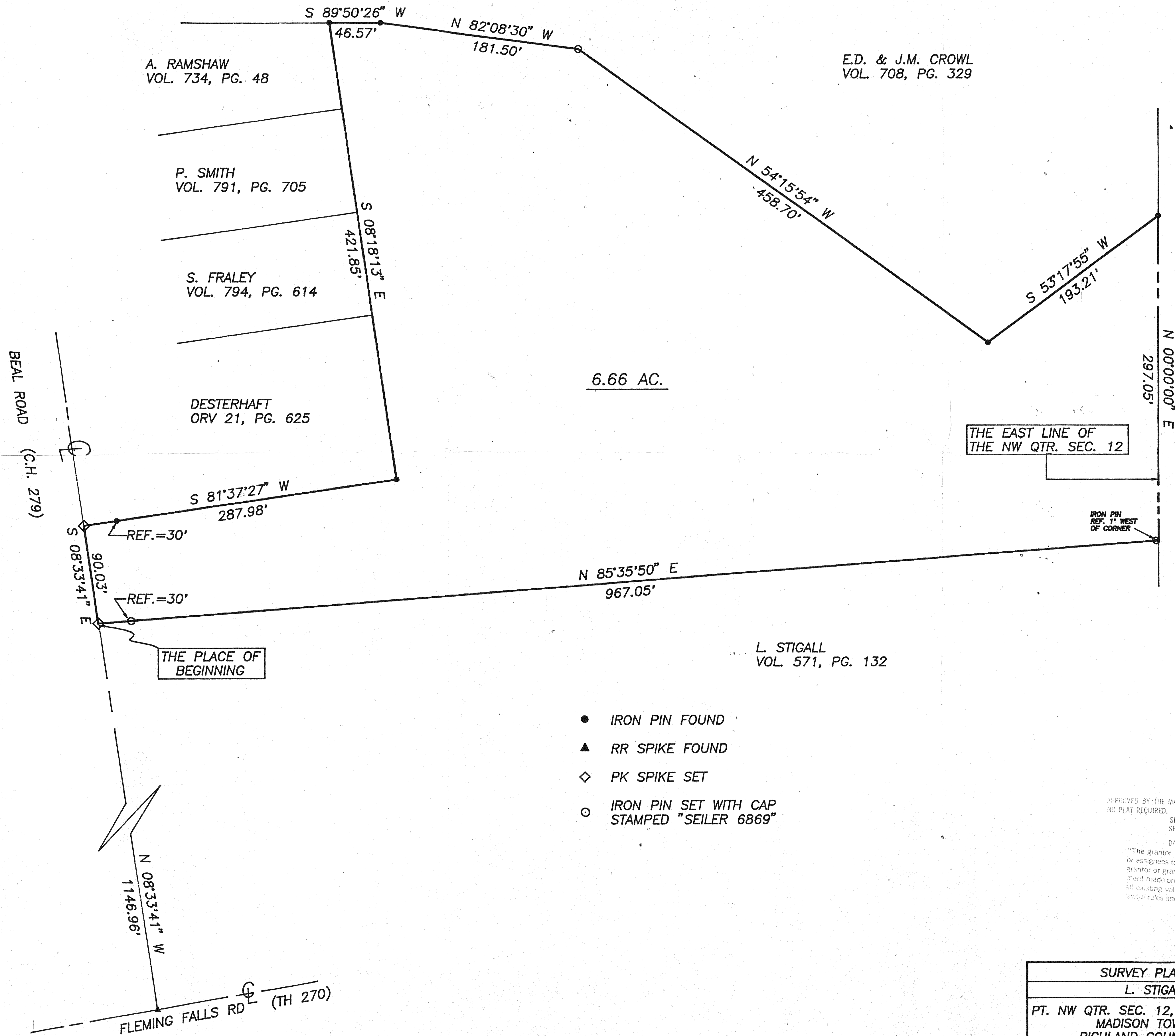

- IRON PIN FOUND
- ▲ RR SPIKE FOUND
- ◇ PK SPIKE SET
- IRON PIN SET WITH CAP STAMPED "SEILER 6869"

APPROVED BY THE MANSFIELD CITY PLANNING COMMISSION.  
NO PLAT REQUIRED.  
SIGNED: \_\_\_\_\_  
SECRETARY, CITY PLANNING COMMISSION,  
DATE: 6-29-95

"The grantor, grantee and all subsequent owners or assignees taking title from, under or through the grantor or grantee agrees that any use or improvement made on this land shall be in conformity with all existing valid zoning, platting, health, or other local rules and regulations."

SURVEY PLAT FOR	
L. STIGALL	
PT. NW QTR. SEC. 12, TWP.-21, R-18 MADISON TOWNSHIP RICHLAND COUNTY, OHIO	
DATE: JUNE 26, 1995	SCALE: 1"=50'
DRWG. No: 952617	DRWN. BY: JEB

REVIEW SPLIT  
TAX MAP APPROVED  
DATE: 6-29-95