

POST 6/3/95
 CITY PLANNING COMMISSION
 CITY OF MANSFIELD
Subj to City Eng. Review

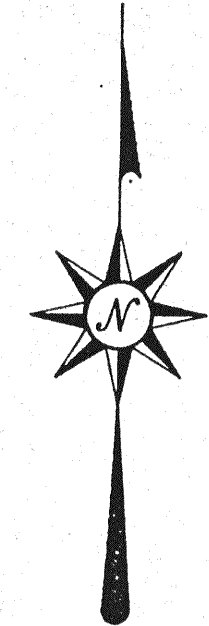
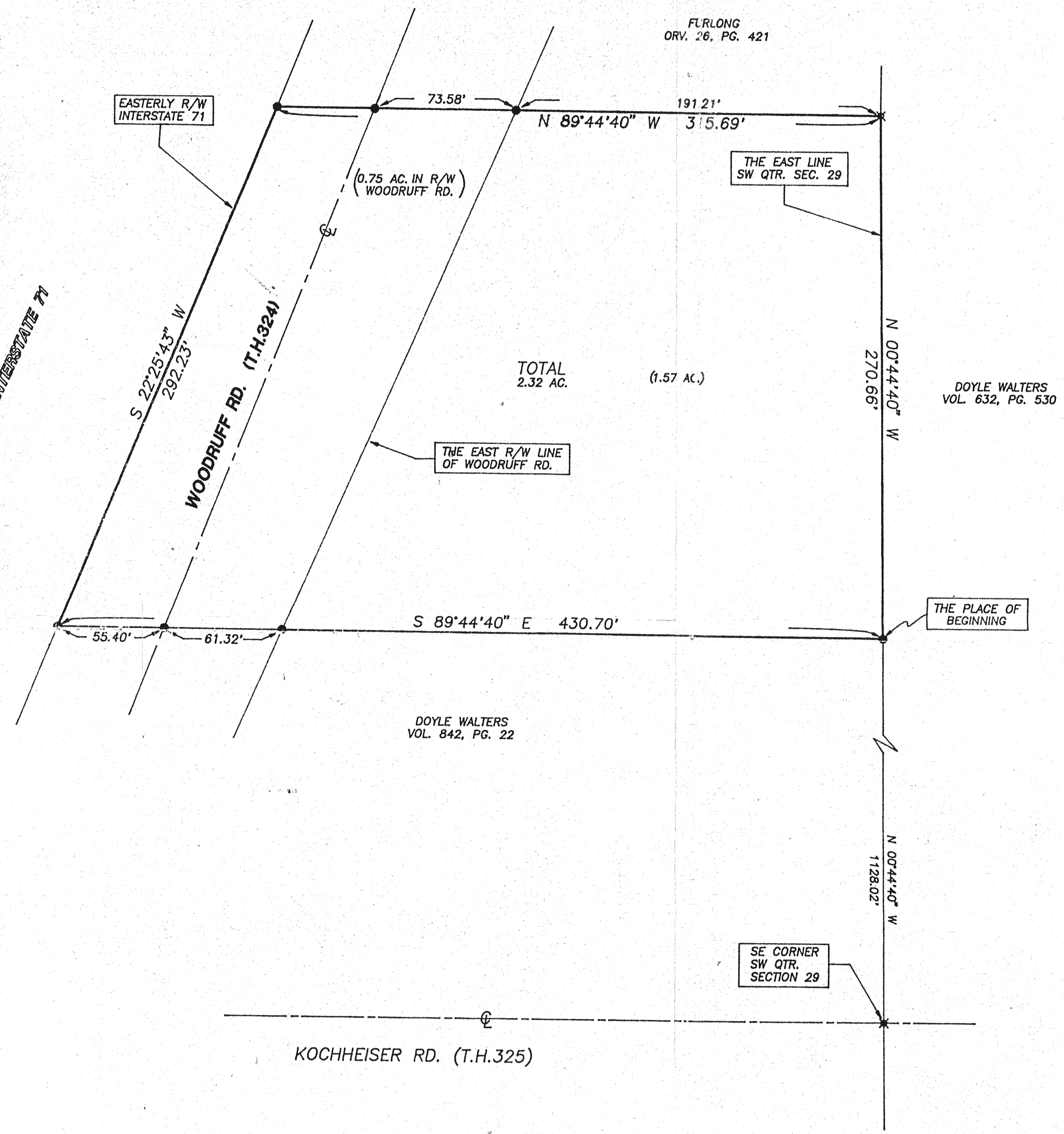

0' 50' 100' 150'
 SCALE: 1" = 50'

- ⊗ IRON PIN FOUND
- SPIKE SET
- IRON PIN SET WITH CAP STAMPED "SEILER 6869"

BEARINGS ARE BASED ON ORV 26, PG. 421

"The grantor, grantee and all subsequent owners or assignees taking title from, under or through the grantor or grantee agree that any use or improvement made on this land shall be in conformity with all existing valid zoning, platting, health, or other lawful rules and regulations."

APPROVED BY THE MANSFIELD CITY PLANNING COMMISSION,
 NO PLAT REQUIRED
 SIGNED: *[Signature]*
 SECRETARY, CITY PLANNING COMMISSION
 DATE: 6-22-95

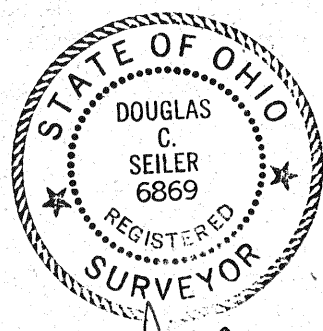

[Signature]
 SURVEYED BY: DOUGLAS C. SEILER
 REG. SURVEYOR #6869
 52 1/2 NORTH MAIN ST.
 MANSFIELD, OHIO
 (419) 525-3644

[Signature] 5/15/95
 LAND SPLIT APPROVAL
 APPROVED BY: JOHN HURLOW
 WASHINGTON TOWNSHIP
 ZONING INSPECTOR
 DATE

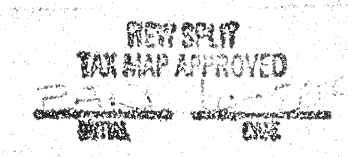

SURVEY PLAT FOR DOYLE WALTERS	
PT. SW QTR. SECTION 29, T-20, R-18 WASHINGTON TOWNSHIP RICHLAND COUNTY, OHIO	
DATE: MAY 9, 1995	SCALE: 1"=50'
DRWG. No: 952597	DRWN. BY: JEB