

Congress
Lands
Consulting
Mansfield, Oh
(419) 529-9747

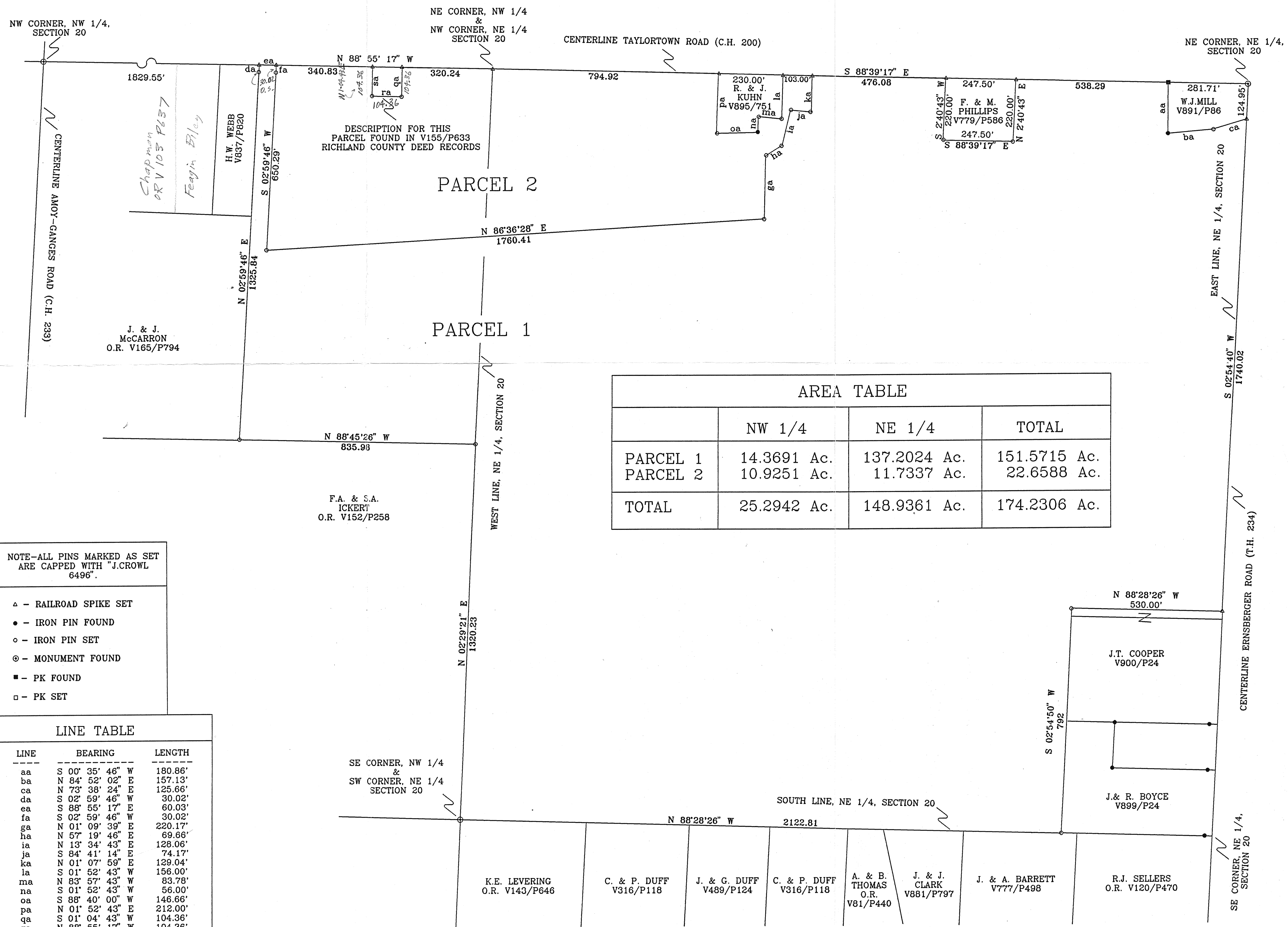
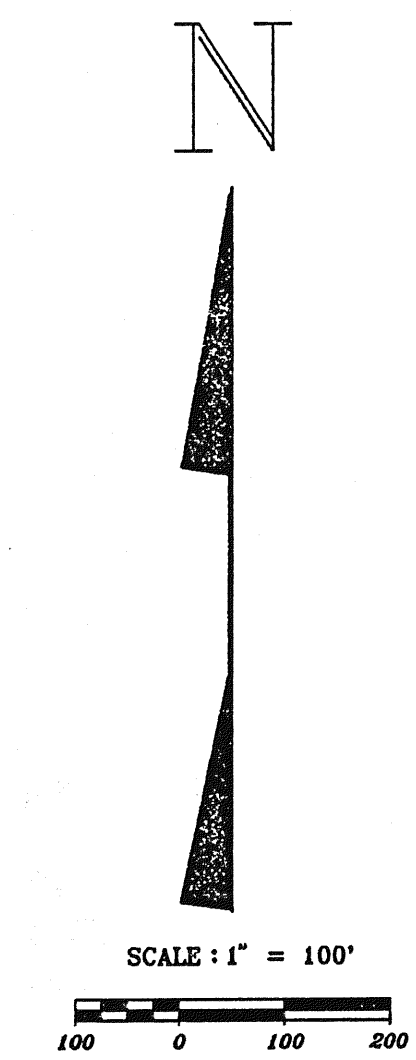

DESCRIPTION FOR THIS
PARCEL FOUND IN V155/P633
RICHLAND COUNTY DEED RECORDS

AREA TABLE			
	NW 1/4	NE 1/4	TOTAL
PARCEL 1	14.3691 Ac.	137.2024 Ac.	151.5715 Ac.
PARCEL 2	10.9251 Ac.	11.7337 Ac.	22.6588 Ac.
TOTAL	25.2942 Ac.	148.9361 Ac.	174.2306 Ac.

NOTE-ALL PINS MARKED AS SET
ARE CAPPED WITH "J.CROWL
6496".

- △ - RAILROAD SPIKE SET
- - IRON PIN FOUND
- - IRON PIN SET
- ⊙ - MONUMENT FOUND
- - PK FOUND
- - PK SET

LINE	BEARING	LENGTH
aa	S 00° 35' 46" W	180.86'
ba	N 84° 52' 02" E	157.13'
ca	N 73° 38' 24" E	125.66'
da	S 02° 59' 46" W	30.02'
ea	S 88° 55' 17" E	60.03'
fa	S 02° 59' 46" W	30.02'
ga	N 01° 09' 39" E	220.17'
ha	N 57° 19' 46" E	69.66'
ia	N 13° 34' 43" E	128.06'
ja	S 84° 41' 14" E	74.17'
ka	S 01° 07' 59" E	128.04'
la	S 01° 52' 43" W	156.00'
ma	N 83° 57' 43" W	83.78'
na	S 01° 52' 43" W	56.00'
oa	S 88° 40' 00" W	146.66'
pa	N 01° 52' 43" E	212.00'
qa	S 01° 04' 43" W	104.36'
ra	N 88° 55' 17" W	104.36'
sa	N 01° 04' 43" E	104.36'

DRAWING REVISED 8/26/92

James K. Crowl
JAMES K. CROWL
REG. PROF. SURV.
6496

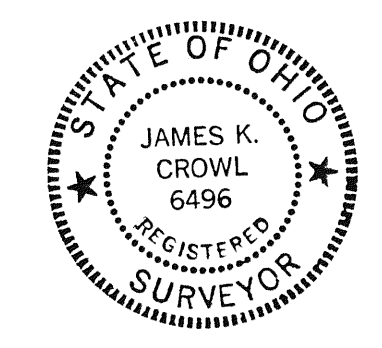

NEW SPLIT TAX MAP APPROVED
INITIAL *EAD* DATE *9-14-92*

NOTE
ALL BEARINGS ARE ASSUMED

NEW SURVEY TAX MAP APPROVED
INITIAL *James K. Crowl* DATE *9-14-92*

PLAT OF SURVEY
for
REX KUHN

PART OF THE NE AND NW QUARTER
OF SECTION 20, FRANKLIN TWP.,
TWP. 22, RNG. 18, RICHLAND
COUNTY, OHIO

JULY 5, 1992 1/1