

STATE OF OHIO
DEPARTMENT OF NATURAL RESOURCES
OFFICE OF CHIEF ENGINEER

MALBAR FARM
MONROE TOWNSHIP RICHLAND COUNTY
R17W, T22N, PT SEC. 33 834 827

DESIGNED BY	
DRAWN BY	D.R.B.
CHECKED BY	J.H.
APPROVED BY	J.H.
REVISIONS	
DATE	APR 1973
SCALE	1" = 300'
JOB NUMBER	70-3-633 B 2-11-1

CERTIFICATION—
SURVEYED AND PLATTED BY
JOHN V. HORST
REG. SURV. NO. 4522
APRIL 1973

NOTE:
THE BEARINGS SHOWN ARE BASED UPON TIES TO
OHIO STATE COORDINATE SYSTEM, NORTH ZONE,
AT MONUMENT NO. 3, BUT THE DISTANCES
SHOWN ARE NOT REDUCED TO GRID.
ALL STONES WERE FOUND.
ALL IRON PINS WERE SET.
WITH A BRONZE DISK STAMPED "OHIO DEPARTMENT
OF NATURAL RESOURCES, SURVEY MARK NO. 1," OR
BOUNDARY MARK AND ARE STAMPED WITH THE
NUMBERS SHOWN ON THIS PLAT.

22
13
14
15
16
17
18
19
20
21
22
23
24
25
26
27
28
29
30
31
32
33
34
35

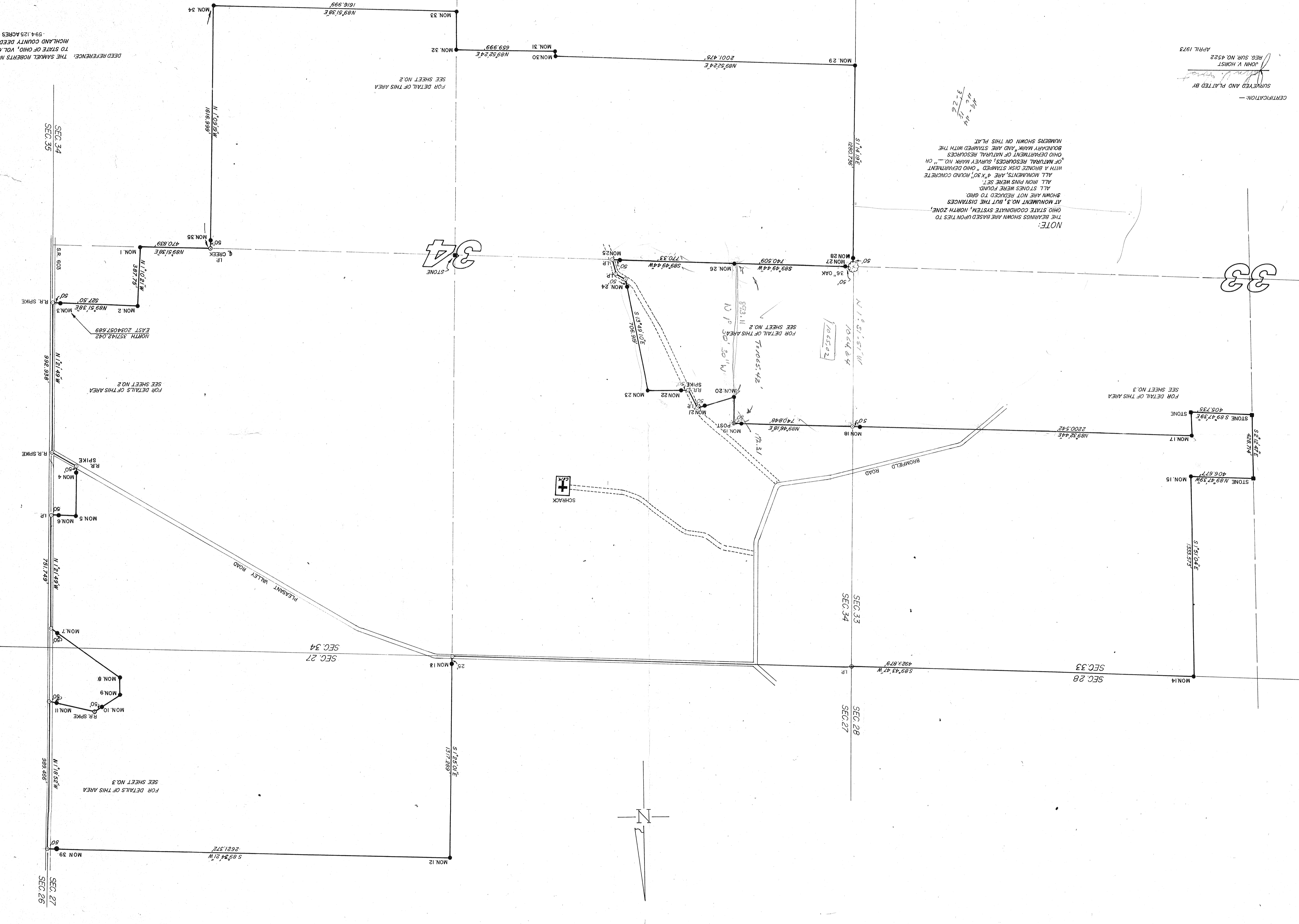

DEED REFERENCE: THE SAMUEL ROBERTS NOBLE FOUNDATION INC.
TO STATE OF OHIO, VOL. 673, PAGE 237 TO 241,
RICHLAND COUNTY DEED RECORDS,
594.125 ACRES - BY SURVEY