

PART OF THE NW. 1/4 OF SECTION 11  
T-19, R-18, JEFFERSON TWP.,  
RICHLAND CO., OHIO

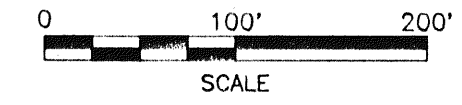

LEGEND

- M. MEASURED
- D. DEED
- IRON PIN FOUND
- RAILROAD SPIKE FOUND
- RAILROAD SPIKE SET
- IRON PIN SET, 5/8" DIA. ROD WITH PLASTIC CAP STAMPED "S.J.L.,INC."

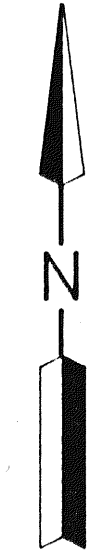
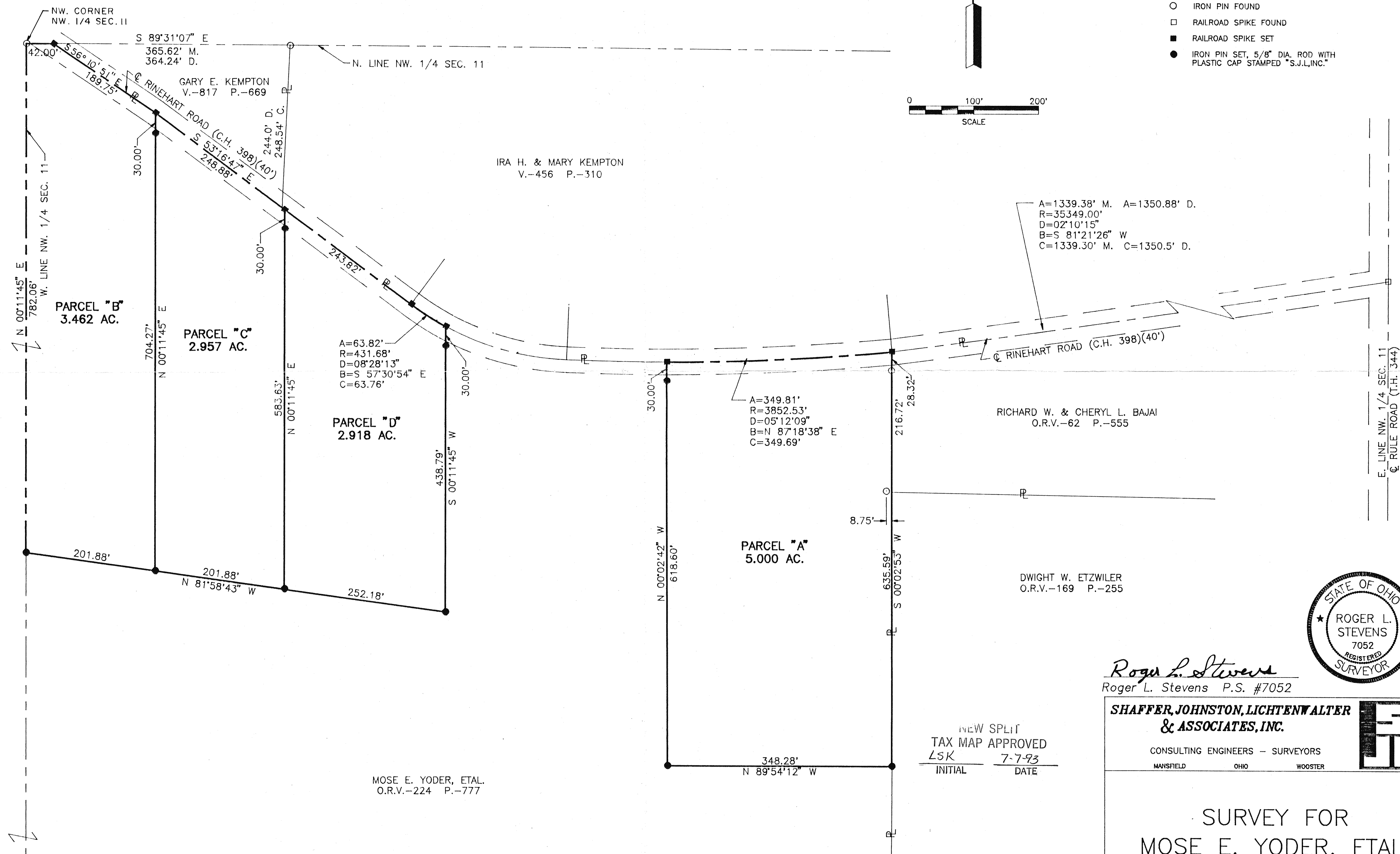

A=1339.38' M. A=1350.88' D.  
R=35349.00'  
D=02°10'15"  
B=S 81°21'26" W  
C=1339.30' M. C=1350.5' D.

A=63.82'  
R=431.68'  
D=08°28'13"  
B=S 57°30'54" E  
C=63.76'

A=349.81'  
R=3852.53'  
D=05°12'09"  
B=N 87°18'38" E  
C=349.69'

MOSE E. YODER, ETAL.  
O.R.V.-224 P.-777

NEW SPLIT  
TAX MAP APPROVED  
LSK 7-7-93  
INITIAL DATE



*Roger L. Stevens*  
Roger L. Stevens P.S. #7052

**SHAFFER, JOHNSTON, LICHTENWALTER  
& ASSOCIATES, INC.**  
CONSULTING ENGINEERS - SURVEYORS  
MANSFIELD OHIO WOOSTER

SURVEY FOR  
MOSE E. YODER, ETAL.

Distances shown hereon are expressed in feet and decimal parts thereof, bearings are to an assumed meridian and are used to express angles only.

DRAWN R.L.S.	CHECKED	1" SCALE = 100'	DATE 6-7-93
JOB NO SM-1817	SHEET 1	OF 1	