

PLAT OF BOUNDARY SURVEY  
**AGNES REBER ESTATE**  
 PARTS OF THE NORTHWEST AND SOUTHWEST QUARTERS, SECTION SEVEN (7)  
 TOWNSHIP TWENTY-THREE (23), RANGE NINETEEN (19) AND  
 PARTS OF THE SOUTHEAST QUARTER, SECTION TWELVE (12)  
 TOWNSHIP TWENTY-TWO (22), RANGE TWENTY (20)  
 PLYMOUTH TOWNSHIP, RICHLAND COUNTY, OHIO

LEGEND  
 ○ STATE RIGHT OF WAY MONUMENT FOUND  
 ○ IRON PIPE FOUND  
 △ IRON PIN FOUND  
 × RAILROAD SPIKE FOUND  
 × RAILROAD SPIKE SET WITH CAP  
 ○ 5/8" IRON PIN SET WITH CAP  
 STAMPED "C. KERG, RLS 7152"

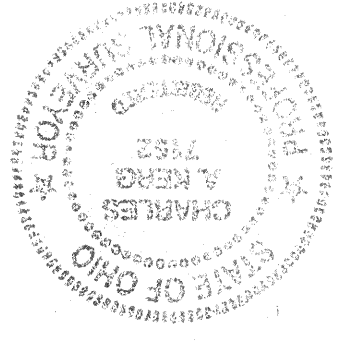

PREPARED BY  
**C. KERG SURVEYING**  
 CHARLES A. KERG  
 REGISTERED OHIO SURVEYOR NO. 7152  
 DATE: JULY 15, 1993

NEW SURVEY  
 TAX MAP APPROVED  
 INITIAL DATE  
 E.A.N. 7-26-93  
 OF EXISTING PARCEL  
 TAX MAP APPROVED  
 INITIAL DATE  
 E.A.N. 7-26-93

**CURVE INFORMATION**

Curve	Delta	Radius	Length
Curve C	1° 22' 43.32"	2,242.01'	1,224.32'
Curve D	2° 25' 59.16"	1,209.16'	317.17'
Curve E	11° 10' 00"	627.38'	439.37'
Curve F	3° 33' 00"	3,947.48'	244.58'
Curve G	2° 05' 00"	9,544.41'	535.07'
Curve H	3° 44' 17"	4,247.28'	564.46'
Curve I	7° 21' 18"	2,242.01'	1,224.32'
Curve J	4° 18' 30"	6,825.55'	572.81'
Curve K	2° 32' 22"	5,722.64'	2,322.22'
Curve L	1° 51' 59"	72.20'	51.59'

RIGHT OF WAY PLANS  
 BASED ON STATE ROUTE 98

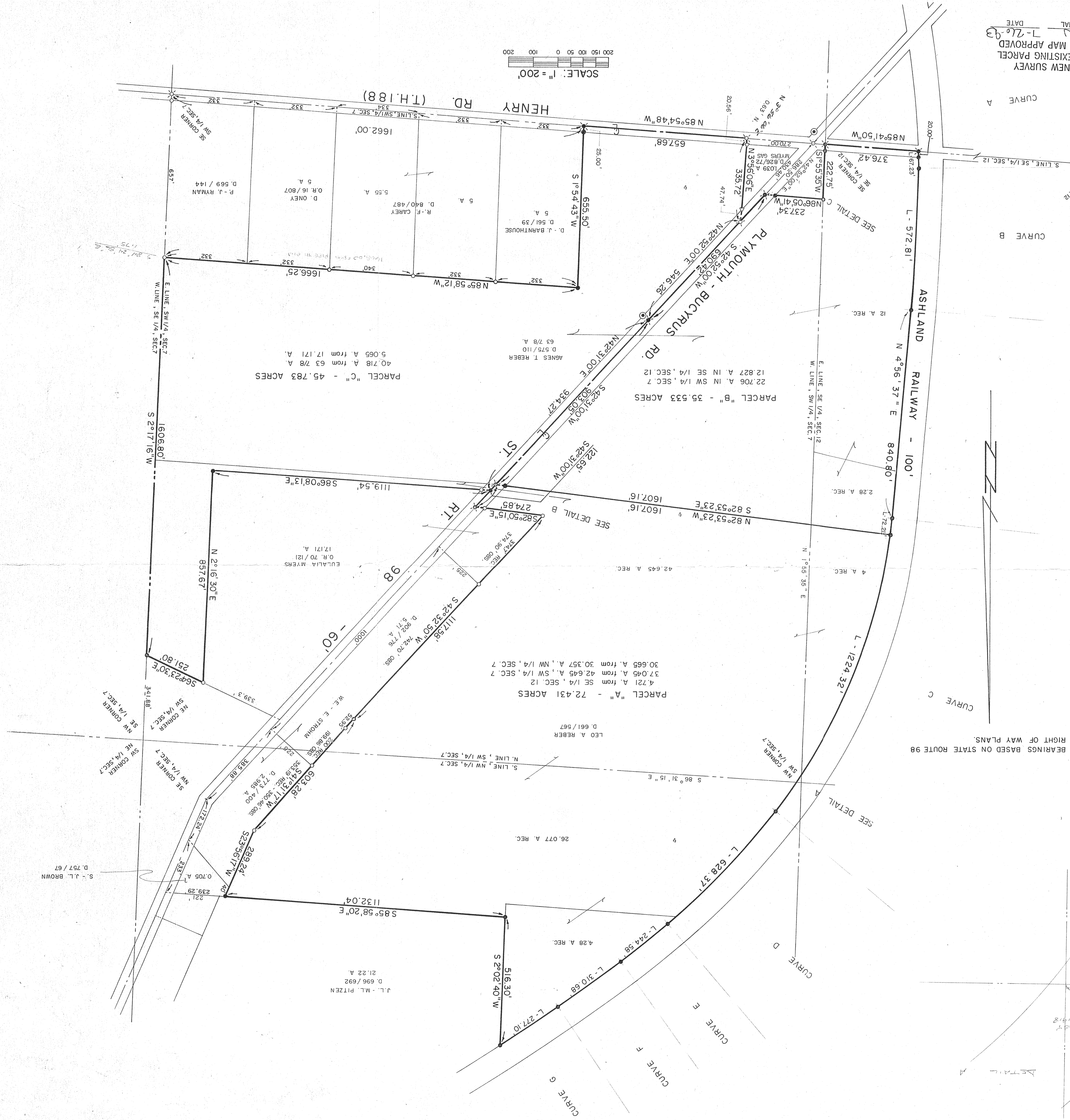

SCALE: 1" = 200'  
 0 50 100 150 200