

FRANK E. DOSSON

North 1/2 of the east 1/2 of the north-west quarter
Section #6, Butler Township, Richland County, Ohio

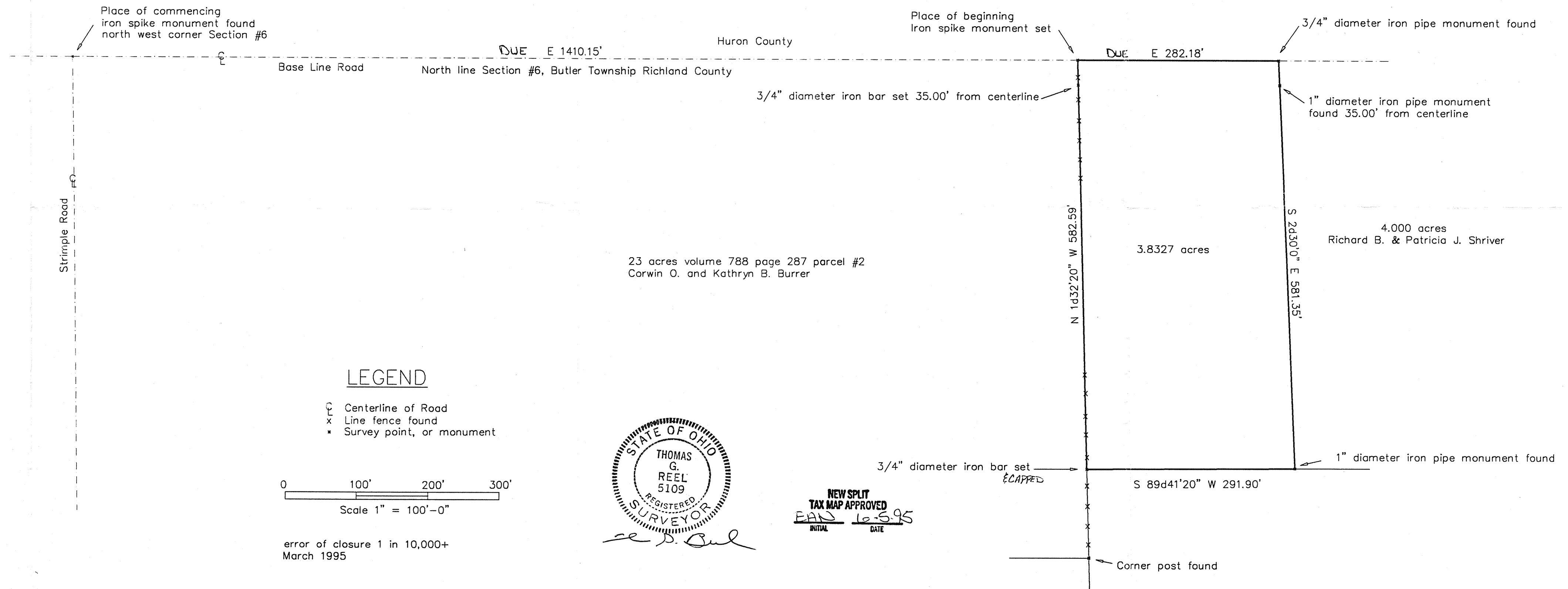
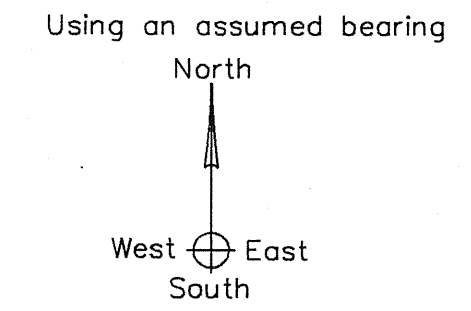

LEGEND

- Centerline of Road
- Line fence found
- Survey point, or monument

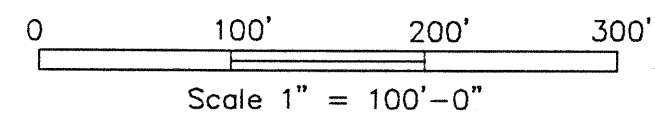

error of closure 1 in 10,000+
March 1995

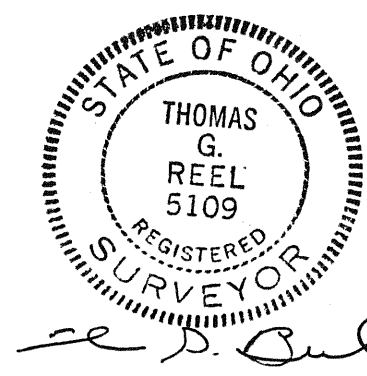

NEW SPLIT
TAX MAP APPROVED
EAD 16.5.95
INITIAL DATE