

WATER WORKS

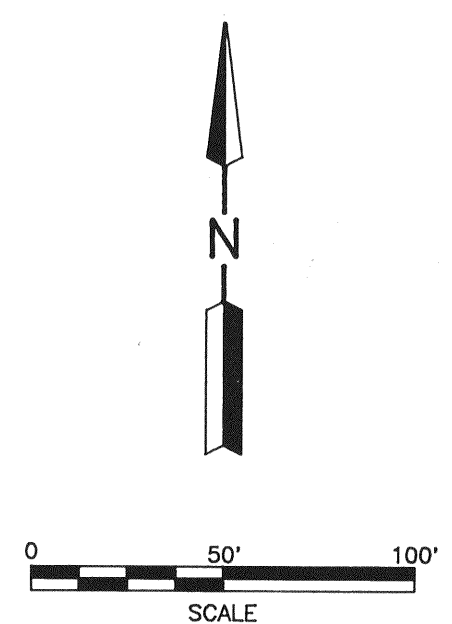

- LEGEND**
- M. MEASURED
 - D. DEED
 - P. PLAT
 - O. IRON PIN FOUND
 - IRON PIN SET, 5/8" DIA. ROD WITH PLASTIC CAP STAMPED "S.J.L.I.N.C."

Distances shown herein are expressed in feet and decimal parts thereof, bearings are to an assumed meridian and are used to express angles only.

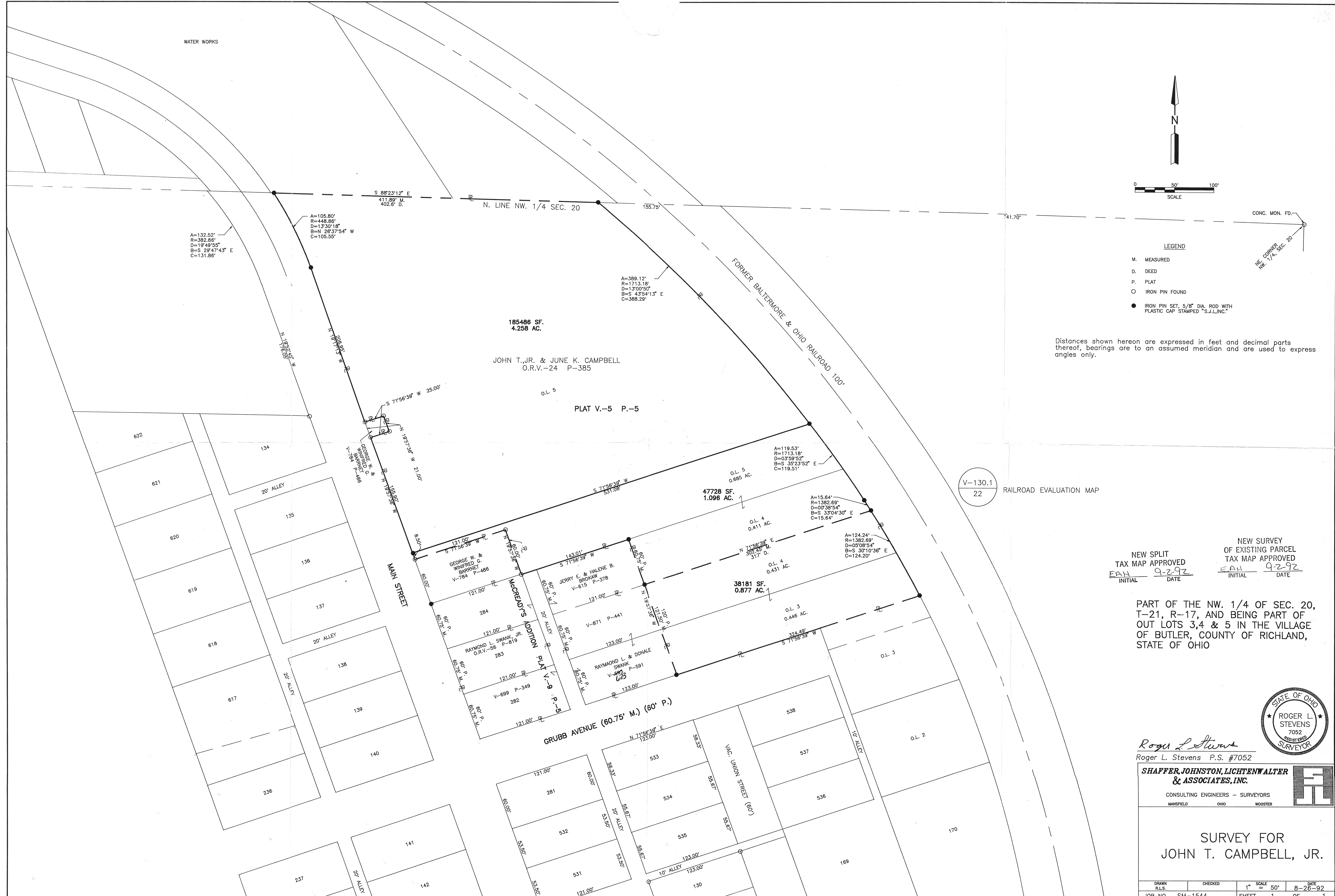

185486 SF.
4.258 AC.

JOHN T., JR. & JUNE K. CAMPBELL
O.R.V.-24 P-385

PLAT V.-5 P.-5

47728 SF.
1.096 AC.

38181 SF.
0.877 AC.

NEW SPLIT
TAX MAP APPROVED
EAL 9-2-92
INITIAL DATE

NEW SURVEY
OF EXISTING PARCEL
TAX MAP APPROVED
EAL 9-2-92
INITIAL DATE

PART OF THE NW. 1/4 OF SEC. 20,
T-21, R-17, AND BEING PART OF
OUT LOTS 3, 4 & 5 IN THE VILLAGE
OF BUTLER, COUNTY OF RICHLAND,
STATE OF OHIO



Roger L. Stevens
Roger L. Stevens P.S. #7052

**SHAFFER, JOHNSTON, LICHTENWALTER
& ASSOCIATES, INC.**
CONSULTING ENGINEERS - SURVEYORS
MANSFIELD OHIO WOOSTER

**SURVEY FOR
JOHN T. CAMPBELL, JR.**

DRAWN R.L.S.	CHECKED	1" SCALE = 50'	DATE 8-26-92
JOB NO SM-1544	SHEET 1	OF 1	