SURVEY FOR R.&E. ROBERTS

PART OF NW 1/4 SEC 7
TOWNSHIP 19 RANGE 18
JEFFERSON TOWNSHIP
RICHLAND COUNTY, OHIO

Robert M. Little
Registered Surveyor # Ohio 5524
June 10, 1990 Rev.(Parcel 4 E&W) Dec 20 '92
Feb 8, 1993 Rev Parcel 2

STATE OF OHIO
ROBERT M. LITTLE
5-5524
REGISTERED
PROFESSIONAL SURVEYOR

Scale: 1" = 200'
0 100 200

⊙ = Iron Pin set & capped "LITTLE-5524"
• = Iron Pin found
▲ = P.K. Nail set
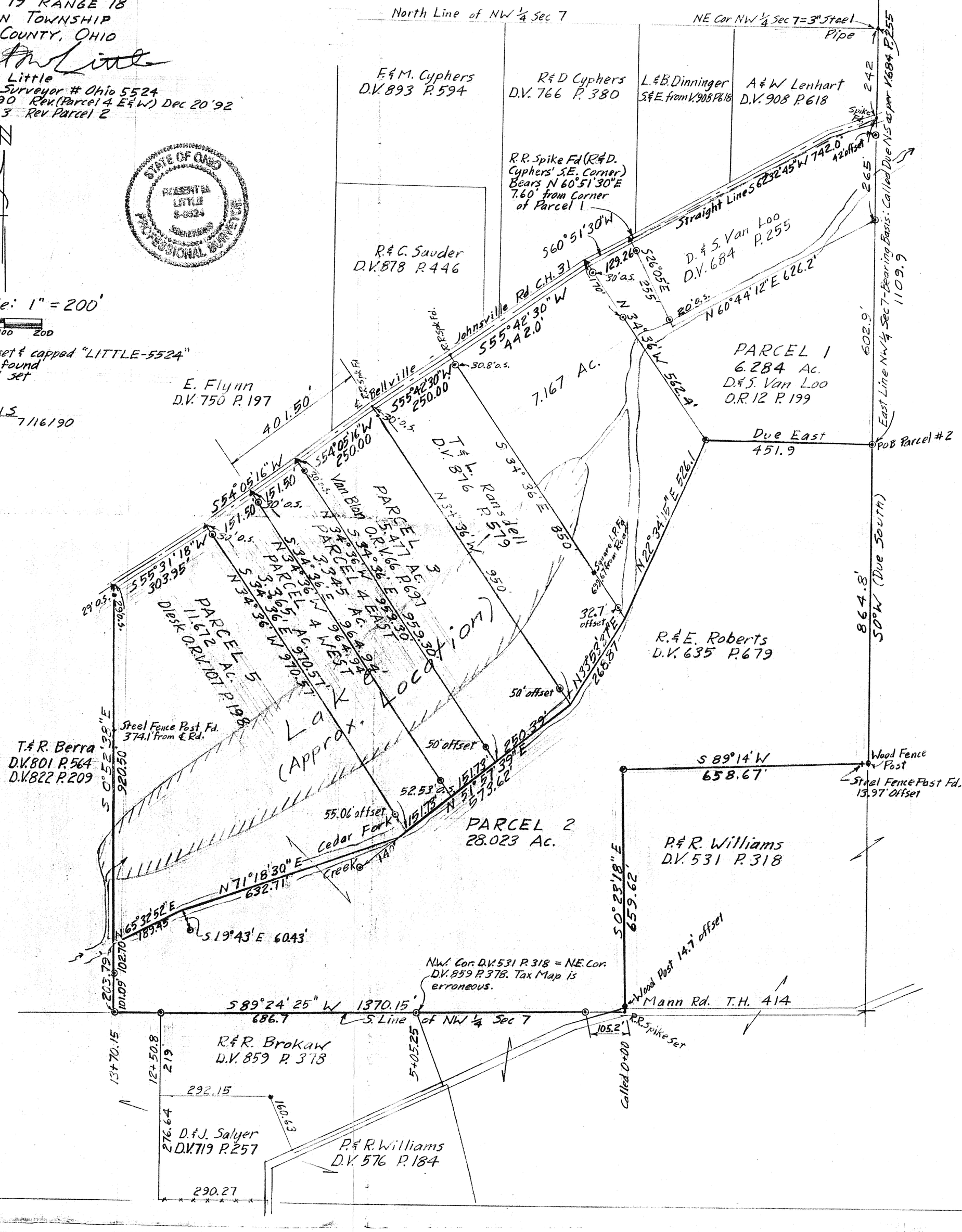
REVISIONS
PARCEL 3 7/16/90