

W. S. LEHNHART  
 VOL. 101 P. 5

J. MAGLOTT  
 VOL. 361 PG. 964

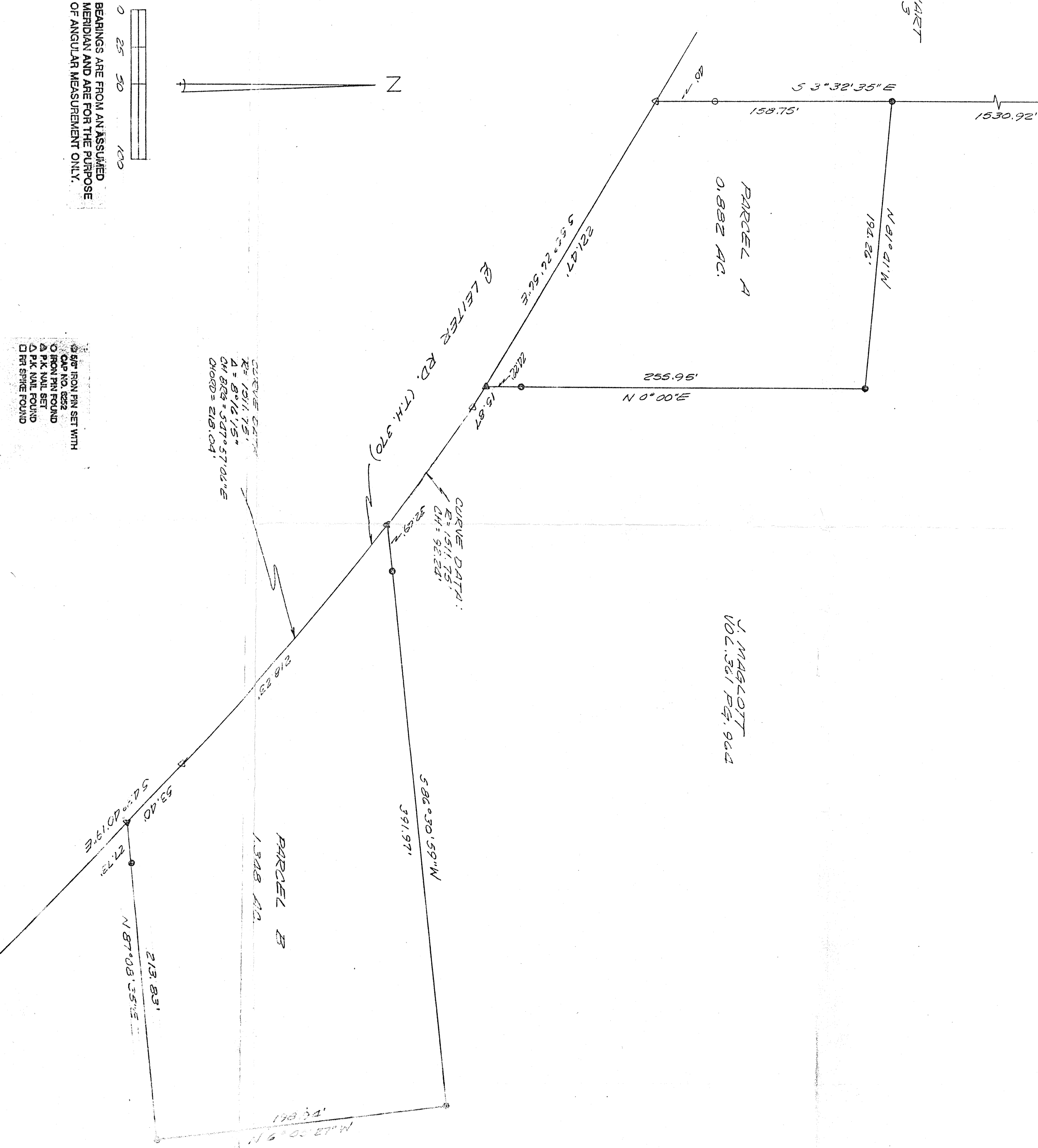

BEARINGS ARE FROM AN ASSUMED  
 MERIDIAN AND ARE FOR THE PURPOSE  
 OF ANGULAR MEASUREMENT ONLY.

① 5/8" IRON PIN SET WITH  
 CAP NO. 6252  
 ○ IRON PIN FOUND  
 ▲ P.K. NAIL SET  
 □ P.K. STAKE FOUND

CURVE DATA:  
 R = 1511.75'  
 Δ = 2° 16' 15"  
 CH BEC = 92.24'  
 CH ORD = 218.04'

5-16-95  
 BOB PARCEL A  
 PARCEL B  
 Approved - Monroe Township  
 William R. Anderson

NEW STATE  
 TAX MAP APPROVED  
 EAS 51805  
 DATE

JOHN W. NAPIER, JR.  
 REGISTERED SURVEYOR NO. 6252  
 DATE 5/10/95

