

PLAT OF PROPERTY & LOCATION SURVEY
 PENN CENTRAL TRANSPORTATION COMPANY
 PART OF OUTLOT NO. 41 & PART OF OUTLOT NO. 44
 CITY OF SHELBY
 AND
 PART OF THE NORTHWEST QUARTER OF SECTION FIVE (5)
 TOWNSHIP TWENTY-TWO (22), RANGE NINETEEN (19)
 SHARON TOWNSHIP, RICHLAND COUNTY, OHIO

OHE-000-155
 OHE-000-805
 RICHLAND COUNTY, OHIO

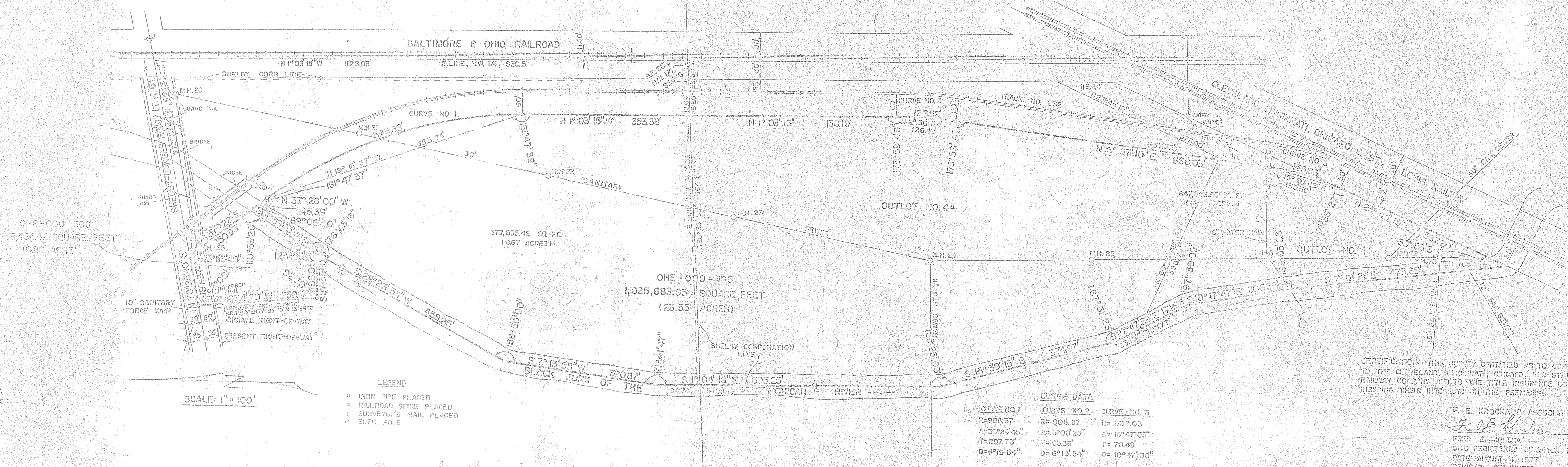

OHE-000-506
 38,464.47 SQUARE FEET
 (0.88 ACRE)

SCALE: 1" = 100'

- LEGEND
- IRON PIPE PLACED
 - RAILROAD SPIKE PLACED
 - SURVEYOR'S NAIL PLACED
 - ⊙ ELEC. POLE

CURVE DATA

CURVE NO. 1	CURVE NO. 2	CURVE NO. 3
R=905.37	R=905.37	R=552.03
Δ=39°24'18"	Δ=5°00'25"	Δ=16°47'05"
T=297.70'	T=63.35'	T=70.49'
D=6°19'54"	D=6°19'54"	D=10°47'06"

CERTIFICATION: THIS SURVEY CERTIFIED AS TO CORRECTNESS TO THE CLEVELAND, CINCINNATI, CHICAGO, AND ST. LOUIS RAILWAY COMPANY AND TO THE TITLE INSURANCE COMPANY HOLDING THEIR INTERESTS IN THE PREMISES.

F. E. KROCKA & ASSOCIATES
Fred E. Krocka
 FRED E. KROCKA
 OHIO REGISTERED SURVEYOR NO. 4702
 DATE: AUGUST 1, 1977
 REVISED: SEPTEMBER 15, 1978