

PLAT OF PROPERTY SURVEY  
**BARASSET CORPORATION**  
 PART OF THE SOUTHEAST QUARTER, SECTION SIXTEEN (16)  
 TOWNSHIP TWENTY-ONE (21), RANGE EIGHTEEN (18)  
 CITY OF MANSFIELD, MADISON TOWNSHIP, RICHLAND COUNTY, OHIO  
 1.7310 ACRES

NOTES:  
 RECORD FROM BARASSET CORP. TO UNITED TELEPHONE CO.  
 RECORDED IN OFFICIAL RECORDS VOL. 931, PAGE 233.  
 DOES NOT APPLY.  
 EASEMENT TO THE OHIO PUBLIC SERVICE CO.,  
 RECORDED IN DEED VOL. 229, PAGE 593.  
 RECORDED IN DEED VOL. 420, PAGE 438.  
 RECORDED IN DEED VOL. 370, PAGE 202.  
 DOES NOT APPLY.  
 EASEMENT TO THE STATE OF OHIO,  
 RECORDED IN DEED VOL. 435, PAGE 273.  
 RECORDED IN DEED VOL. 435, PAGE 273.  
 EASEMENT TO THE OHIO FUEL GAS CO.,  
 RECORDED IN DEED VOL. 441, PAGE 83.  
 RECORDED IN DEED VOL. 441, PAGE 83.  
 EASEMENT TO THE STATE OF OHIO,  
 RECORDED IN DEED VOL. 434, PAGE 525.  
 DOES NOT APPLY.  
 EASEMENT TO THE OHIO FUEL GAS CO.,  
 RECORDED IN DEED VOL. 381, PAGE 211.  
 DOES NOT APPLY.  
 EASEMENT TO THE STATE OF OHIO,  
 RECORDED IN DEED VOL. 429, PAGE 546.  
 DOES NOT APPLY.

- LEGEND**
- IRON PIPE FOUND
  - 5/8" IRON PIN SET WITH CAP STAMPED "KROCKA & ASSOC."

BEARINGS ARE  
 BASED ON  
 ASSUMING  
 N.MAIN ST.  
 AS  
 N05°44'10"E

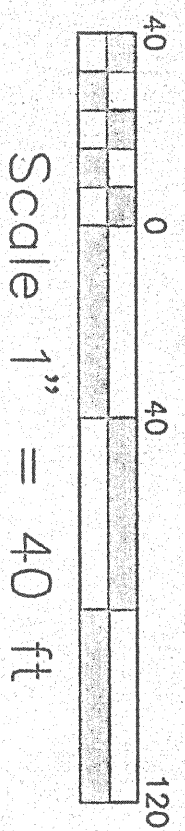

PREPARED BY  
**F.E. KROCKA & ASSOCIATES, INC.**  
 102 WEST MAIN STREET  
 SHELBY, OHIO 44875  
 (419)-342-4556

*Raymond G. Lenczowski*

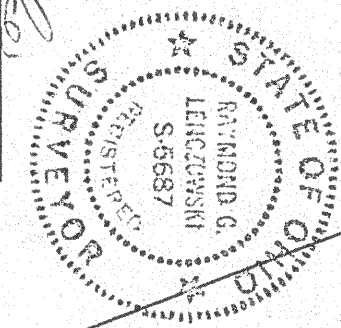

RAYMOND G. LENCZOWSKI  
 OHIO REGISTERED SURVEYOR NO. 6687  
 DATE: MARCH 16, 1995

NEW SURVEY  
 OF EXISTING PARCEL  
 TAX MAP APPROVED  
**EAN 3/28/95**  
 INITIAL DATE

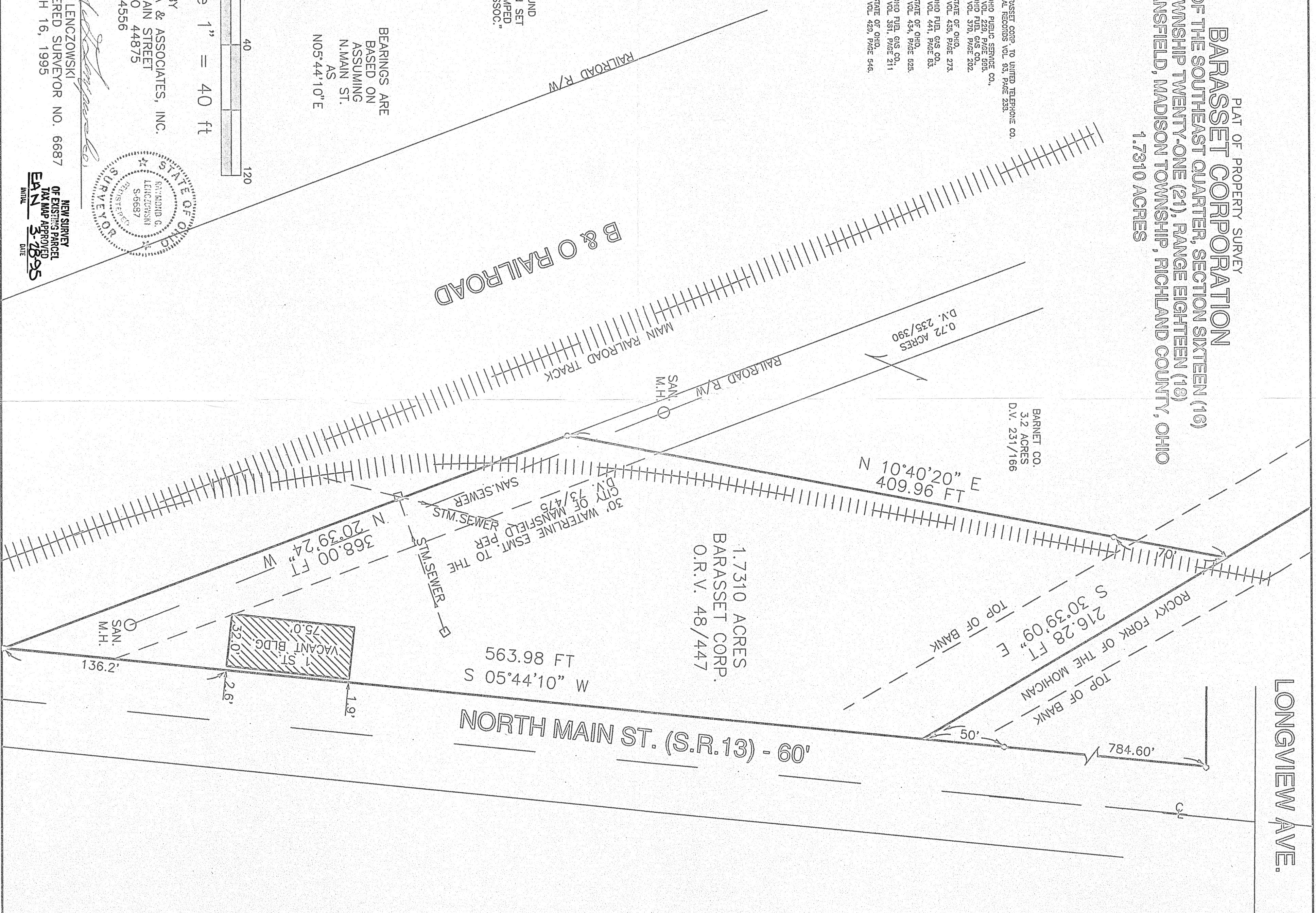

LONGVIEW AVE.