

SURVEY BY: *Donald R. Seiler* 4/19/95
 DONALD R. SEILER
 5712 NOBLE HILL RD.
 TWIN CREEK, OHIO 43151
 (619) 585-3644

SYLVAN ESTATES
 PLAT VOL. 24 P. 65

W & E BAENHAET
 VOL. 9/4 P. 145
 9.65 AC.

IRON PIN FOUND "SEILEE 4229" SET
 516" Ø BEING TO EQNG. 2205 WITH I.D.
 DAVIS "SEILEE 1889" SET.

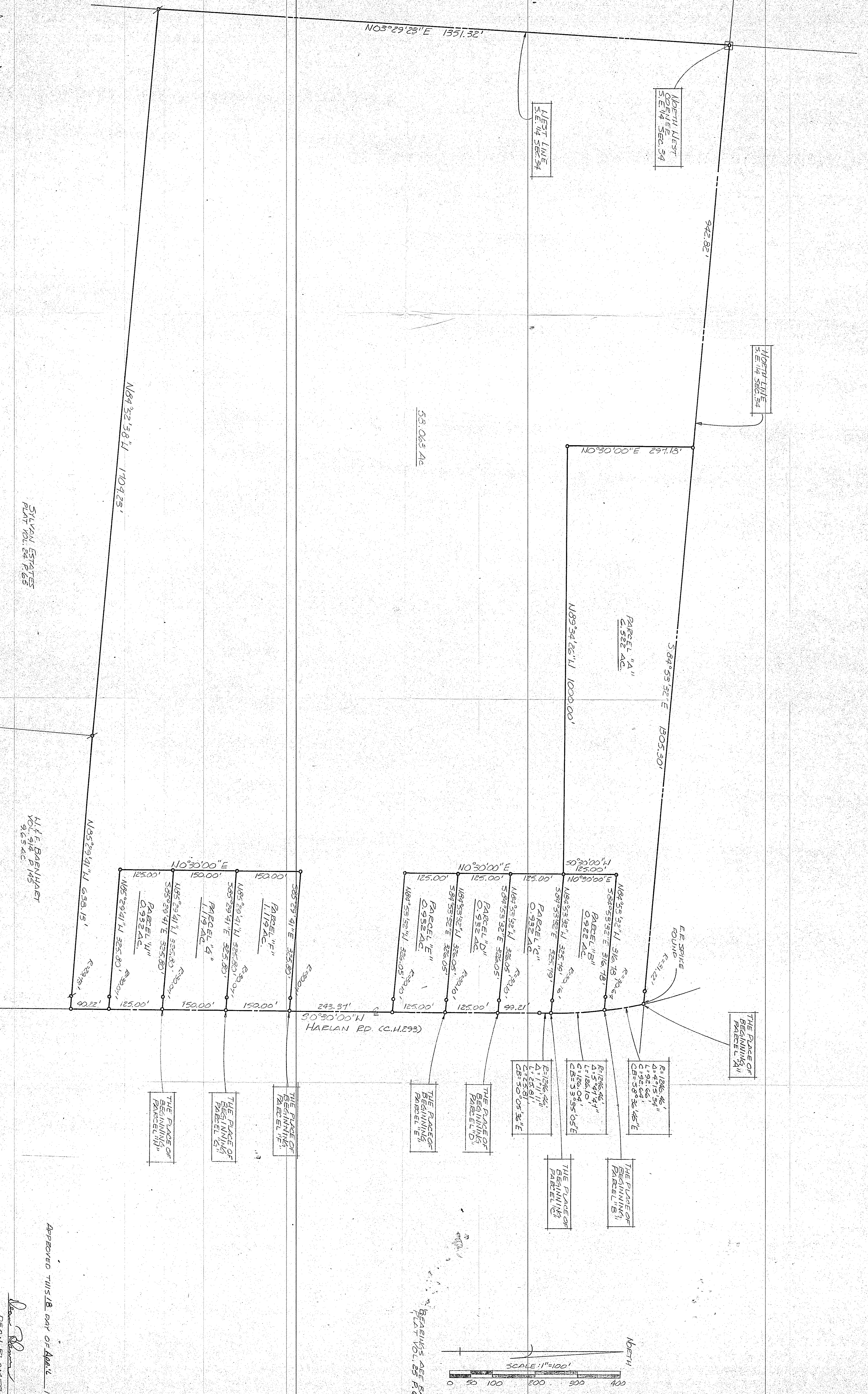

APPROVED THIS 18 DAY OF APRIL, 1995

DEAN BLUMER
 TWIN CREEK TOWNSHIP
 ENGINEER

SURVEY PLAT FOR
 KOPNEY OHL

DEAN BLUMER
 TWIN CREEK TOWNSHIP
 ENGINEER
 4-16-95
 DATE: APRIL 6, 1995 SCALE: 1" = 100'