

SURVEY FOR BERNICE L. SMITH

PART OF THE SE 1/4 OF SEC. 12, T. 21 N., R. 20 E.
AND SW 1/4 OF SEC. 7, T. 22 N., R. 19 E.
SHARON TWP., RICHLAND CO., OHIO

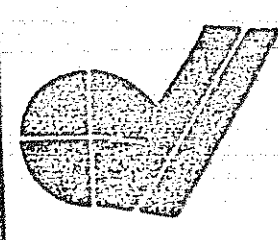

POGEMEYER DESIGN GROUP, INC.
PLANNERS ARCHITECTS ENGINEERS

121 E. WOOSTER STREET
BOWLING GREEN, OHIO 43402

BOUNDARY SURVEY FOR BERNICE L. SMITH

APPROVED BY	DRAWN BY	CHECKED BY	DATE

JOB NUMBER
9700-220

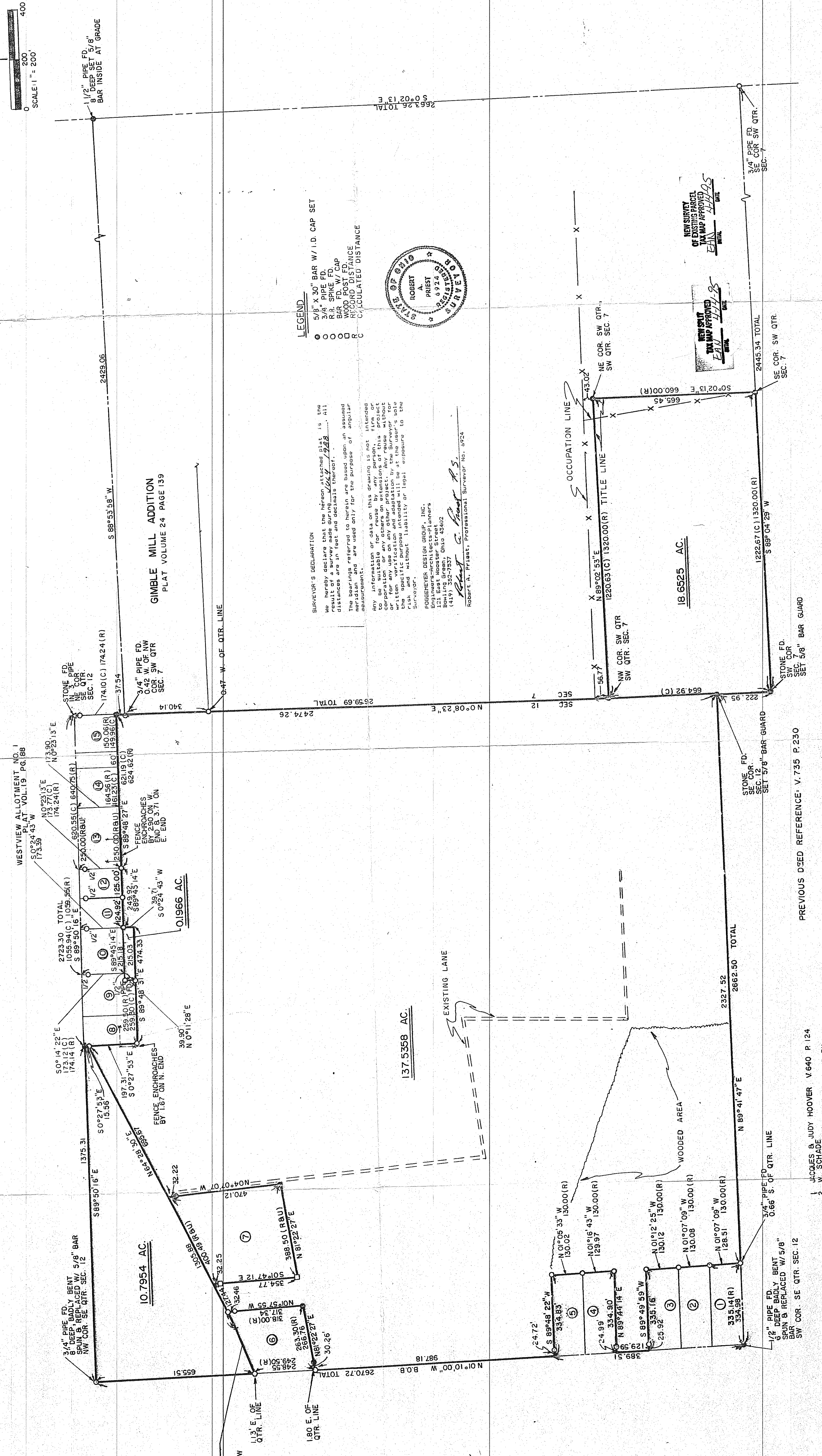
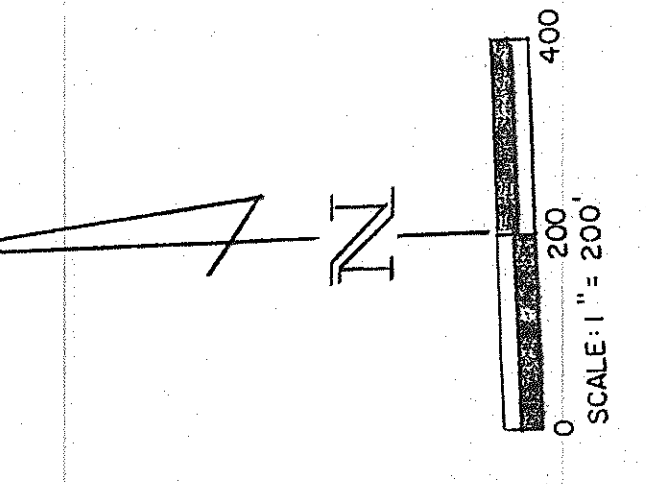

LEGEND

- 5/8" X 30" BAR W/ I.D. CAP SET
- 3/4" PIPE FD.
- R.R. SPIKE FD.
- BAR FD. W/ CAP
- WOOD POST
- CALCULATED DISTANCE

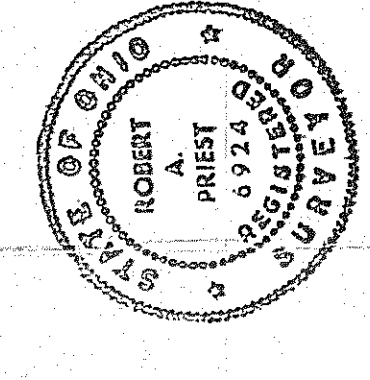

SURVEYOR'S DECLARATION

I hereby declare that the herein attached plat is the result of a survey made during the month of July, 1988. All distances are in feet and decimals thereof.

The bearings referred to herein are based upon an assumed meridian and are used only for the purpose of angular measurements.

Any information or data on this drawing is not intended to be available for reuse by any person, firm or corporation or any other party for any other project without the written verification and adaptation by the engineer, architect or surveyor for the specific purpose intended will be at the users sole risk and without liability or legal exposure to the engineer, architect or surveyor.

POGEMEYER DESIGN GROUP, INC.
ENGINEERS-ARCHITECTS-PLANNERS
121 East Wooster Street
Bowling Green, Ohio 43402
(419) 352-9257

Robert A. Priest
Robert A. Priest, Professional Surveyor No. 0724

ANY INFORMATION OR DATA ON THIS DRAWING IS NOT INTENDED TO BE SUITABLE FOR REUSE BY ANY PERSON, FIRM OR CORPORATION OR ANY OTHER PARTY FOR ANY OTHER PROJECT. ANY REUSE WITHOUT WRITTEN VERIFICATION AND ADAPTATION BY THE ENGINEER, ARCHITECT OR SURVEYOR FOR THE SPECIFIC PURPOSE INTENDED WILL BE AT THE USERS SOLE RISK AND WITHOUT LIABILITY OR LEGAL EXPOSURE TO THE ENGINEER, ARCHITECT OR SURVEYOR.

CURVE DATA

A = 073.307
CH = S 68°16'04" W
CH = 197.72
L = 197.86
T = 95.08

- PREVIOUS DEED REFERENCE V.735 P.250
- 1 JACQUES B. JUDY HOOVER V.640 P.124
 - 2 SCHADE
 - 3 DANIEL B. LINDA BROWN V.900 P.311
 - 4 RALPH B. LENA HUMPHREY V.840 P.255
 - 5 JAMES B. EILEEN CHITZ V.674 P.278
 - 6 ROCHELLE MASTRONG V.283 P.523
 - 7 DANIEL A. CRUM V.909 P.2340
 - 8 BERNICE L. SMITH V.851 P.123
 - 9 WENETH B. MELBA CLARK V.815 P.7
 - 10 PAUL G. RUTH DELONGE ROBERTS D.569 P.582
 - 11 LEO G. RUTH DELONGE ROBERTS D.569 P.582
 - 12 ELLI S. WELCH WARRENS V.543 P.583
 - 13
 - 14
 - 15

GAS EASEMENT V.521 P.286
ELEC. EASEMENT V.700 P.712
TELE. EASEMENT V.616 P.202