

Reference Iron Pins are tied together as follows:

- Ref. IP #1 114.31'
- Ref. IP #2 222.46'
- Ref. IP #3 337.84'
- Ref. IP #4 453.21'
- Ref. IP #5 568.58'
- Ref. IP #6 683.95'
- Ref. IP #7 799.32'
- Ref. IP #8 914.69'
- Ref. IP #9 1030.06'
- Ref. IP #10 1145.43'
- Ref. IP #11 1260.80'
- Ref. IP #12 1376.17'

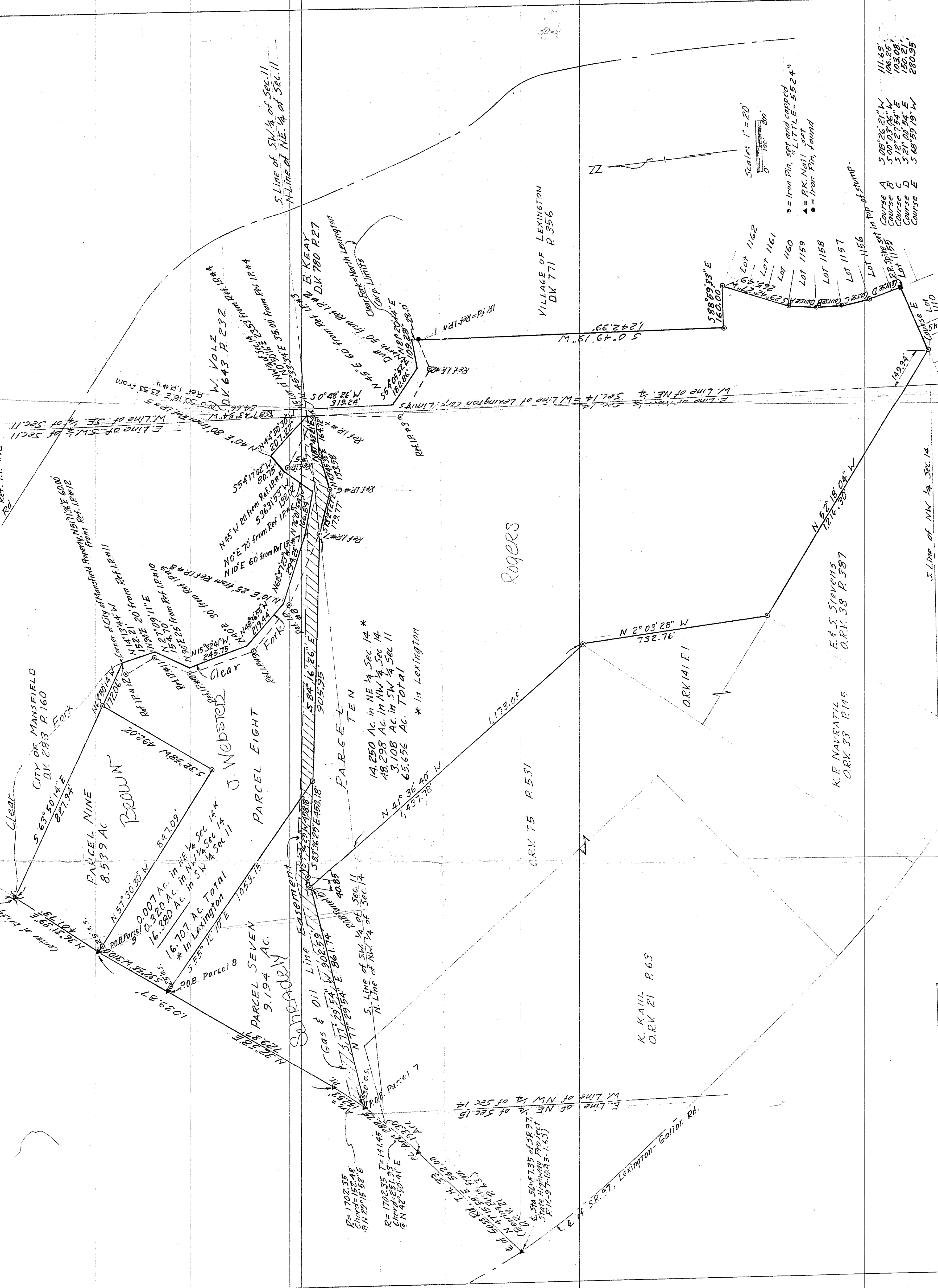

SURVEY OF STEVENS PROPERTY
 PART OF NE 1/4 NW 1/4 SECTION 14
 AND SE 1/4 SW 1/4 SECTION 11
 TOWNSHIP 20 RANGE 19
 RICHLAND COUNTY, OHIO

Robert M. Little
 Registered Surveyor # OH-5554
 July 9 1992 Try Sept 14 '92 Exp Nov 11 '92

