SURVEY OF STEVENS PROPERTY
PART OF NE ¼ SECTION 15
AND NW ¼ SECTION 14, T20, R19
TRACY TOWNSHIP
RICHLAND COUNTY, OHIO

Robert M. Little
Registered Surveyor # Ohio 5524
October 4 1990 Rev. Oct. 22, 91 - Parcel 6
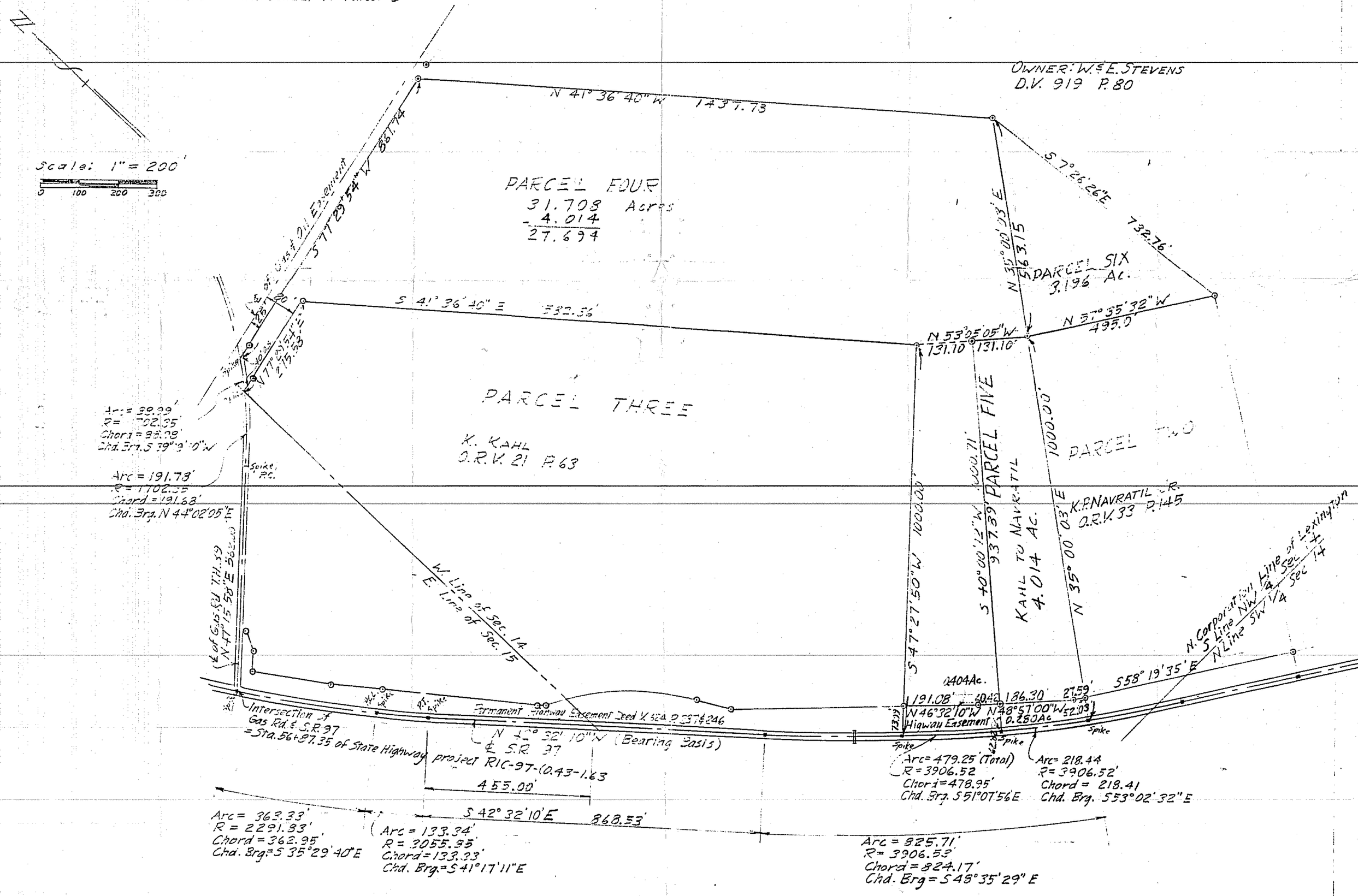
⊙ = Iron Pin capped "LITTLE-5524"
▪ = Spike, set