

PLAT OF SURVEY  
 FOR  
 SARAH MATTOX  
 BEING PART OF THE NORTHWEST QUARTER AND  
 THE SOUTHWEST QUARTER, SECTION 2, TOWNSHIP  
 20, RANGE 19, TROY TOWNSHIP, RICHLAND COUNTY,  
 OHIO JULY 14 1992

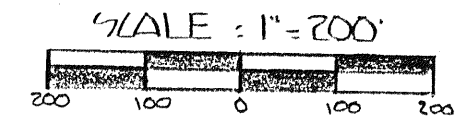

- IRON PIN SET & CAPPED "BLUNK #6320"
  - IRON PIN FOUND
  - FENCE POST FOUND
  - ▲ P.K. NAIL FOUND
- BASIS OF BEARINGS: DEED VOL. 815 PG. 56.

NEW SURVEY  
 OF EXISTING PARCEL  
 TAX MAP APPROVED  
 EAH 7-16-92  
 INITIAL DATE

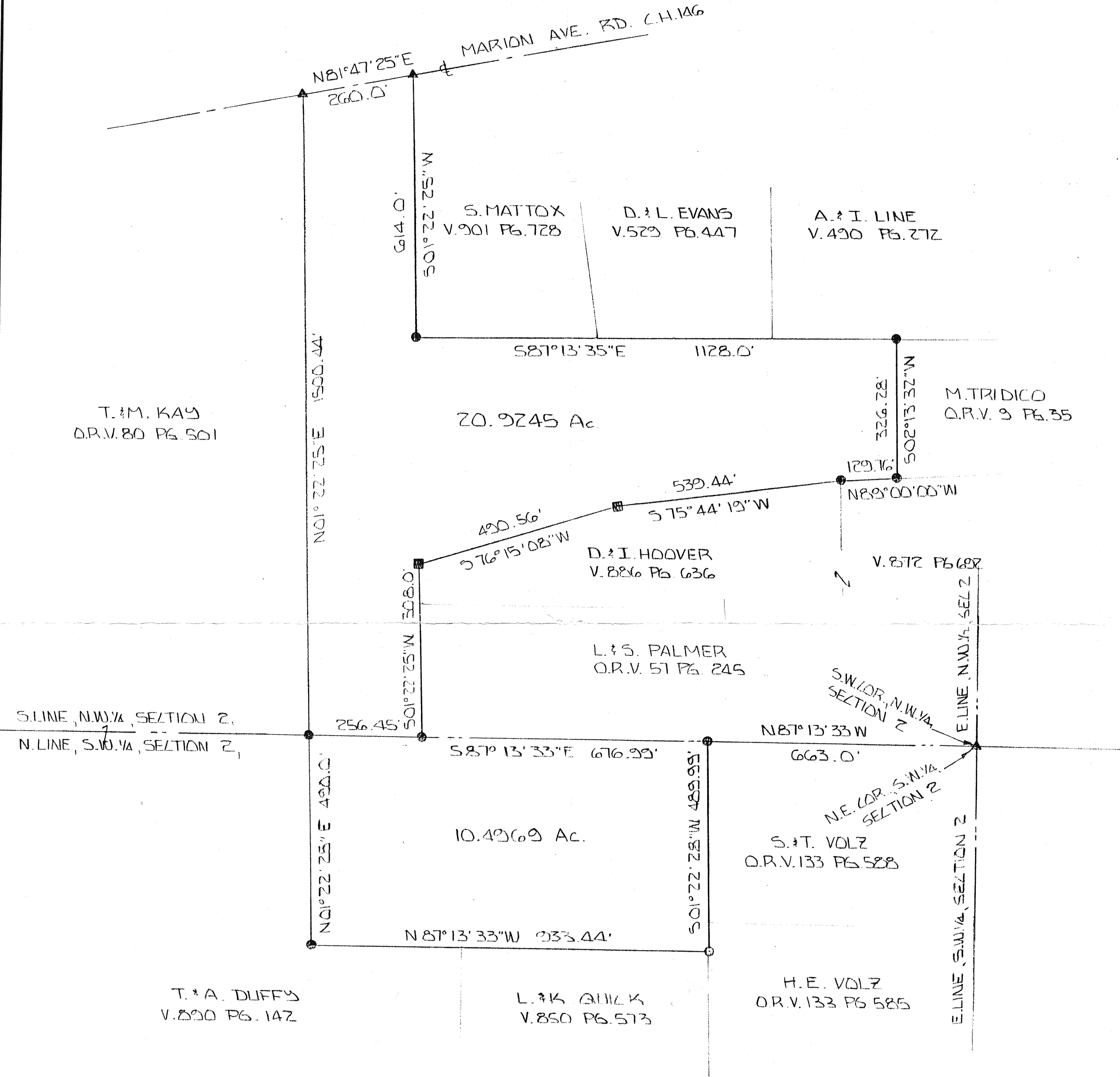
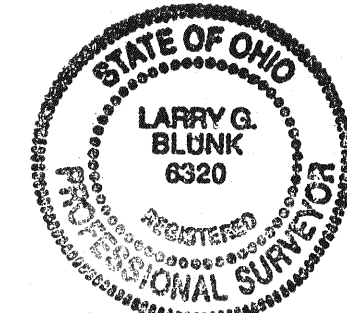

BY Larry G. Blunk  
 LARRY G. BLUNK #6320