

SURVEY FOR
GENEVIEVE HUNT
& KEITH MARKLEY

SM 1668

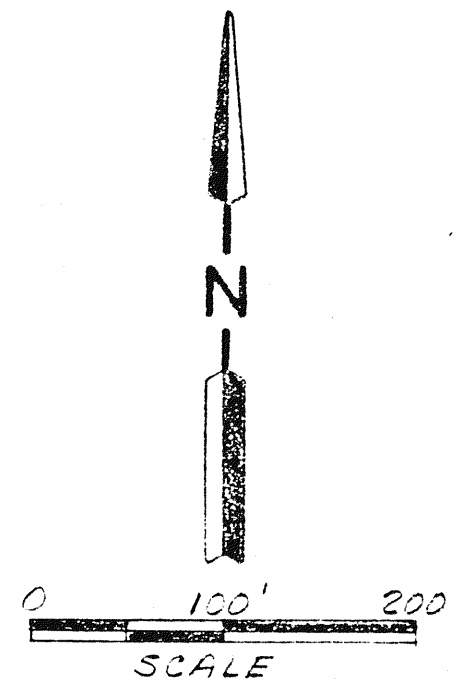
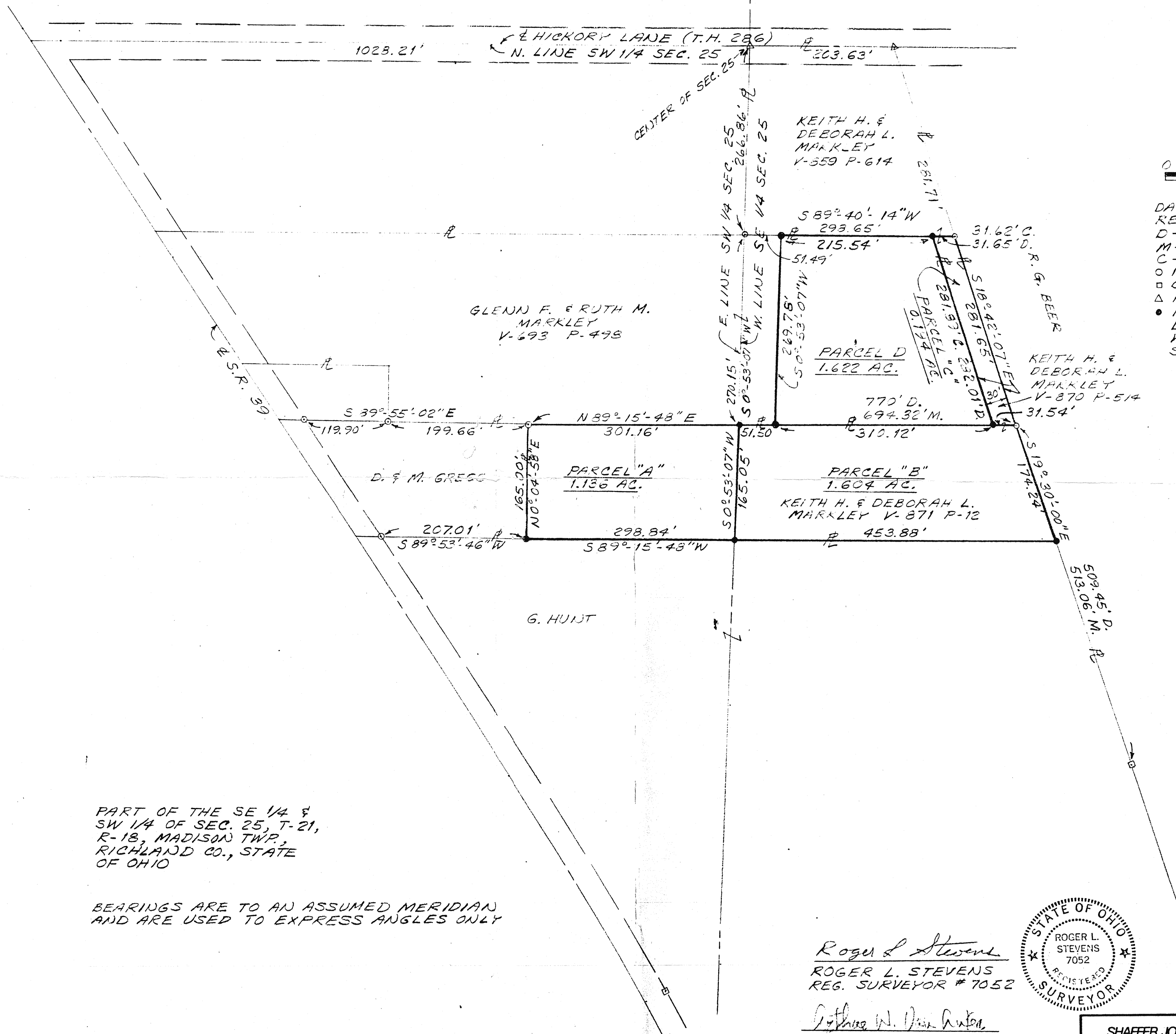

SCALE
DATE 8-22-85
REV. 6-23-89
D-DEED
M-MEASURED
C-CALCULATED
○ IRON PIN FOUND
□ CONC. MONUMENT FOUND
△ RAILROAD SPIKE F.D.
● IRON PIN SET - 5/8" DIA. REINFORCING ROD WITH PLASTIC CAP STAMPED "S.J.L. INC."

PART OF THE SE 1/4 & SW 1/4 OF SEC. 25, T-21, R-18, MADISON TWP., RICHLAND CO., STATE OF OHIO

BEARINGS ARE TO AN ASSUMED MERIDIAN AND ARE USED TO EXPRESS ANGLES ONLY

NEW SPLIT TAX MAP APPROVED
EAL 7-29-92
INITIAL DATE

"The grantor, grantee and all subsequent owners or assignees taking title from, under or through the grantor or grantee agrees that any use or improvement made on this land shall be in conformity with all existing valid zoning, platting, health, or other lawful rules and regulations."

APPROVED BY THE MANSFIELD CITY PLANNING COMMISSION; NO PLAT REQUIRED.
SIGNED: [Signature]
SECRETARY, CITY PLANNING COMMISSION;
DATE: 7.29.92

Roger L. Stevens
ROGER L. STEVENS
REG. SURVEYOR # 7052

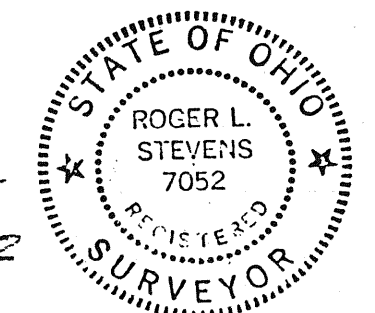

Arthur W. Van Auker
ARTHUR W. VAN AUKER
REG. SURVEYOR # 4722
SM 1668

SHAFFER, JOHNSTON, LICHTENWALTER & ASSOCIATES, INC.
CONSULTING ENGINEERS - SURVEYORS
MANSFIELD OHIO WOOSTER