

N. LINE, SE 1/4, SEC. 16

PLAT OF BOUNDARY SURVEY

N. LINE, NE 1/4, SEC. 21

**ESTATE OF THELMA BURKEY**  
**JAMES AND MARGARET ACKLEY**  
 PARTS OF THE SOUTHEAST QUARTER, SECTION SIXTEEN (16) AND  
 PARTS OF THE NORTHEAST QUARTER, SECTION TWENTY-ONE (21)  
 TOWNSHIP TWENTY-TWO (22), RANGE NINETEEN (19)  
 JACKSON TOWNSHIP, RICHLAND COUNTY, OHIO

BEARINGS ARE BASED ON  
 STATE OF OHIO R/W PLANS.

SCALE: 1" = 80'

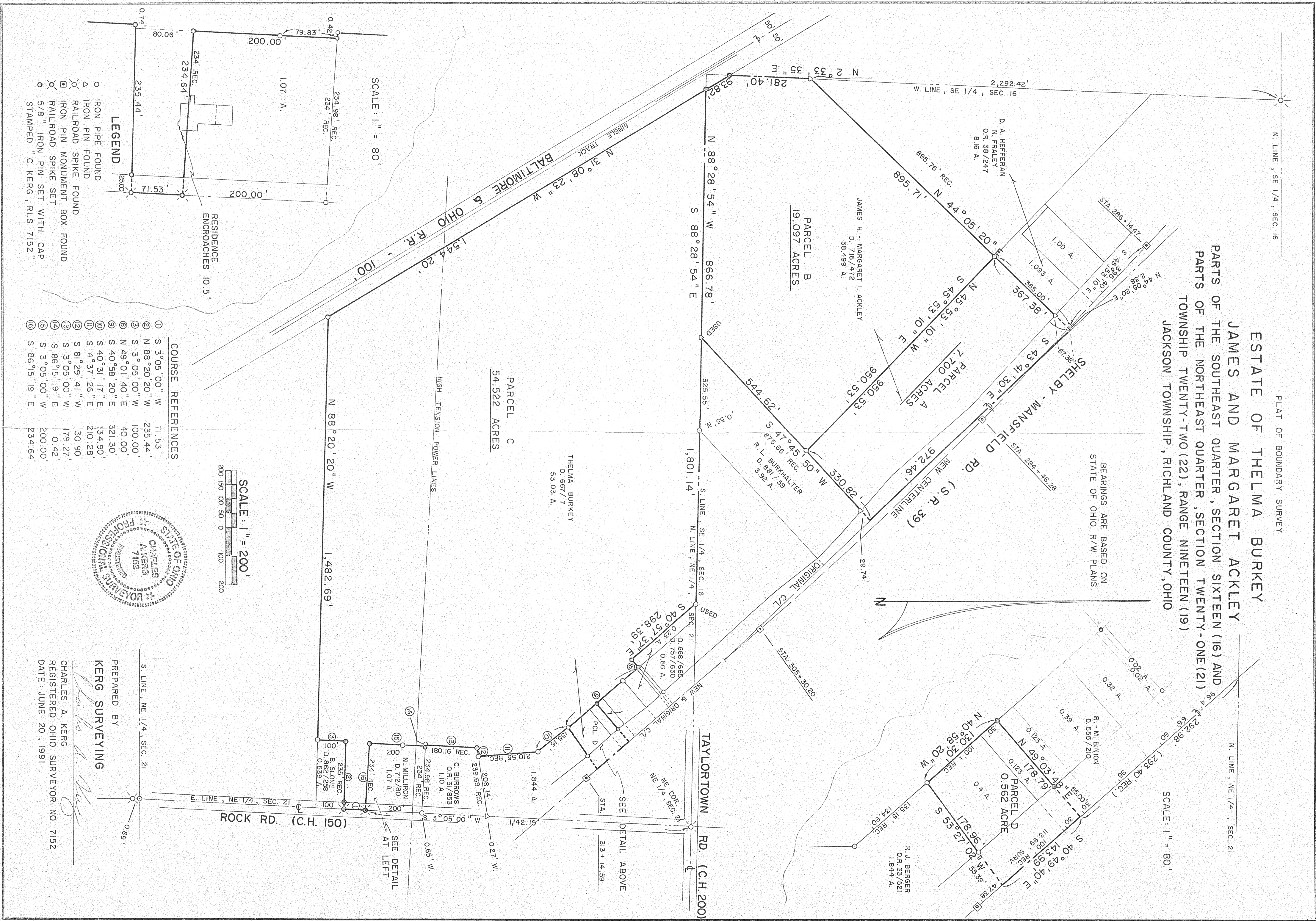

- LEGEND**
- IRON PIPE FOUND
  - △ RAILROAD SPIKE FOUND
  - IRON PIN MONUMENT BOX FOUND
  - ⊗ RAILROAD SPIKE SET
  - 5/8" IRON PIN SET WITH CAP
  - STAMPED "C. KERG, RLS 7152"

SCALE: 1" = 80'

RESIDENCE ENCROACHES 10.5'

**COURSE REFERENCES**

①	S 3°05'00" W	71.53'
②	N 88°20'20" W	235.44'
③	S 3°05'00" W	100.00'
④	N 49°01'40" E	40.00'
⑤	S 40°58'20" E	321.30'
⑥	S 40°31'17" E	134.90'
⑦	S 4°57'26" E	210.28'
⑧	S 81°29'41" W	30.90'
⑨	S 3°05'00" W	179.27'
⑩	S 86°15'19" E	0.42'
⑪	S 3°05'00" W	200.00'
⑫	S 86°15'19" E	234.64'

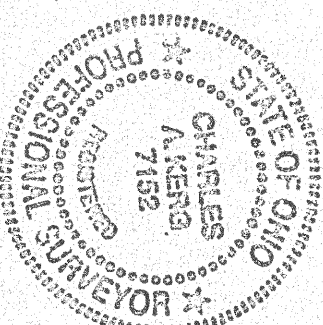
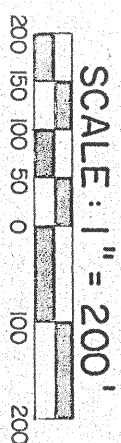

PREPARED BY  
**KERG SURVEYING**

CHARLES A. KERK  
 REGISTERED OHIO SURVEYOR NO. 7152  
 DATE: JUNE 20, 1991

STATE OF OHIO, NO. 16501-24336

27-71