

**SURVEY OF
OHIO STEEL TUBE CO.**
CITY OF SHELBY
COUNTY OF RICHLAND
STATE OF OHIO

BEING ALL OF INLOT NO'S 780, 781, 785, 786 & 2976,
PART OF INLOT NO. 2232, ALL OF OUTLOT NO'S 29, 30,
31, 32, 81, 83, 84, & 86, AND PART OF OUTLOT NO'S 12 &
85 IN THE CITY OF SHELBY TOGETHER WITH THE SOUTH
7.5' OF A VACATED ALLEY ALONG THE SOUTH SIDE OF
HOME PARK ALLOTMENT AND A PART OF THE SE 1/4 OF
SECTION 7, T-22, R-19

LEGEND

- P - PLAT
- D - DEED
- C - CALCULATED
- M - MEASURED
- - IRON PIN FOUND
- △ - CONCRETE MONUMENT FOUND
- ⊙ - P.K. NAIL SET
- - RAILROAD SPIKE SET
- - IRON PIN SET - 5/8" DIA.
REINFORCING ROD WITH
PLASTIC CAP STAMPED
"S.J.L. INC."
- ⋈ - FIRE HYDRANT
- ⊕ - WATER VALVE
- ⊙ - LIGHT POLE
- ⚡ - POWER POLE
- ☎ - TELEPHONE POLE
- FENCE
- ⊕ - CATCH BASIN
- - MANHOLE
- WATER LINE
- ST. — STORM SEWER
- SAN. — SANITARY SEWER

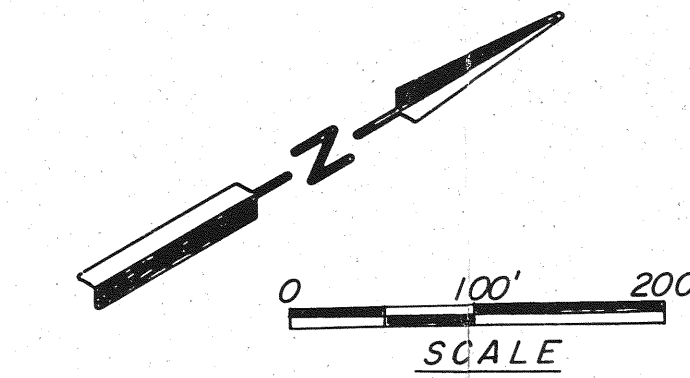

ALTA/ACSM LAND TITLE SURVEY

TO PITTSBURGH NATIONAL BANK, AS COLLATERAL AGENT FOR BANQUE NATIONALE DE PARIS, NEW YORK BRANCH, SOCIETE GENERALE, NEW YORK BRANCH, CREDIT LYONNAIS, CAYMAN ISLAND BRANCH, PITTSBURGH NATIONAL BANK AND CREDIT DU NORD, NEW YORK BRANCH, CHICAGO TITLE INSURANCE COMPANY, COPPERWELD CORPORATION AND COPPERWELD TUBING PRODUCTS COMPANY:

THIS IS TO CERTIFY THAT THIS MAP OR PLAT AND THE SURVEY ON WHICH IT IS BASED WERE MADE IN ACCORDANCE WITH "MINIMUM STANDARD DETAIL REQUIREMENTS FOR ALTA/ACSM LAND TITLE SURVEYS", JOINTLY ESTABLISHED AND ADOPTED BY ALTA AND ACSM IN 1986; AND MEETS THE ACCURACY REQUIREMENTS OF A CLASS A SURVEY, AS DEFINED THEREIN.

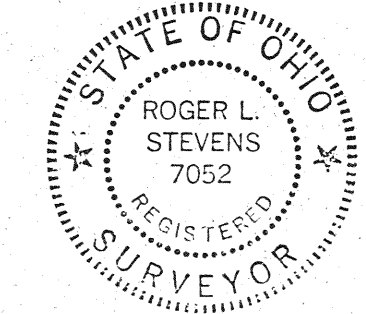

Roger L. Stevens
ROGER L. STEVENS
REGISTRATION NO. 7052
SHAFFER, JOHNSTON, LICHTENWALTER AND ASSOCIATES, INC.
P.O. BOX 3598
MANSFIELD, OHIO 44907

THE SURFACE TOPOGRAPHY SHOWN ON THIS SURVEY WAS TAKEN FROM EXISTING AERIAL MAPPING, OWNER'S ORIGINAL CONSTRUCTION PLANS AND FIELD LOCATION. ALL PERTINENT TOPOGRAPHY THAT COULD BE DETERMINED FROM THESE SOURCES IS SHOWN. UNDERGROUND UTILITY LOCATIONS WERE OBTAINED FROM EXISTING SITE PLANS AND CONSTRUCTION PLANS AND THEIR EXACT LOCATION AND COMPLETENESS ARE NOT GUARANTEED.

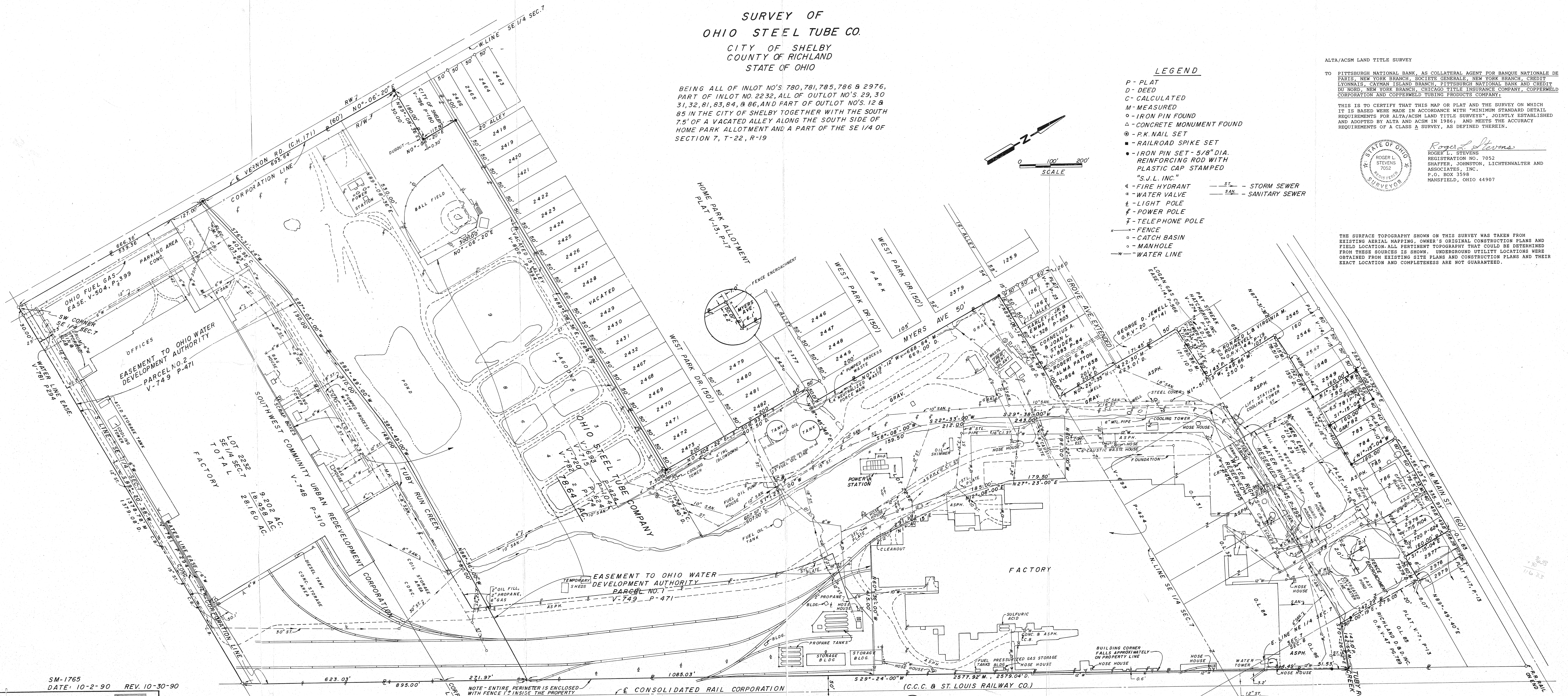

SM-1765
DATE: 10-2-90 REV. 10-30-90

SHAFFER, JOHNSTON, LICHTENWALTER & ASSOCIATES, INC.
CONSULTING ENGINEERS - SURVEYORS
MANSFIELD OHIO WOOSTER

NOTE - ENTIRE PERIMETER IS ENCLOSED WITH FENCE 1" INSIDE THE PROPERTY LINE EXCEPT AS SHOWN

CONSOLIDATED RAIL CORPORATION (C.C. & ST. LOUIS RAILWAY CO.)

