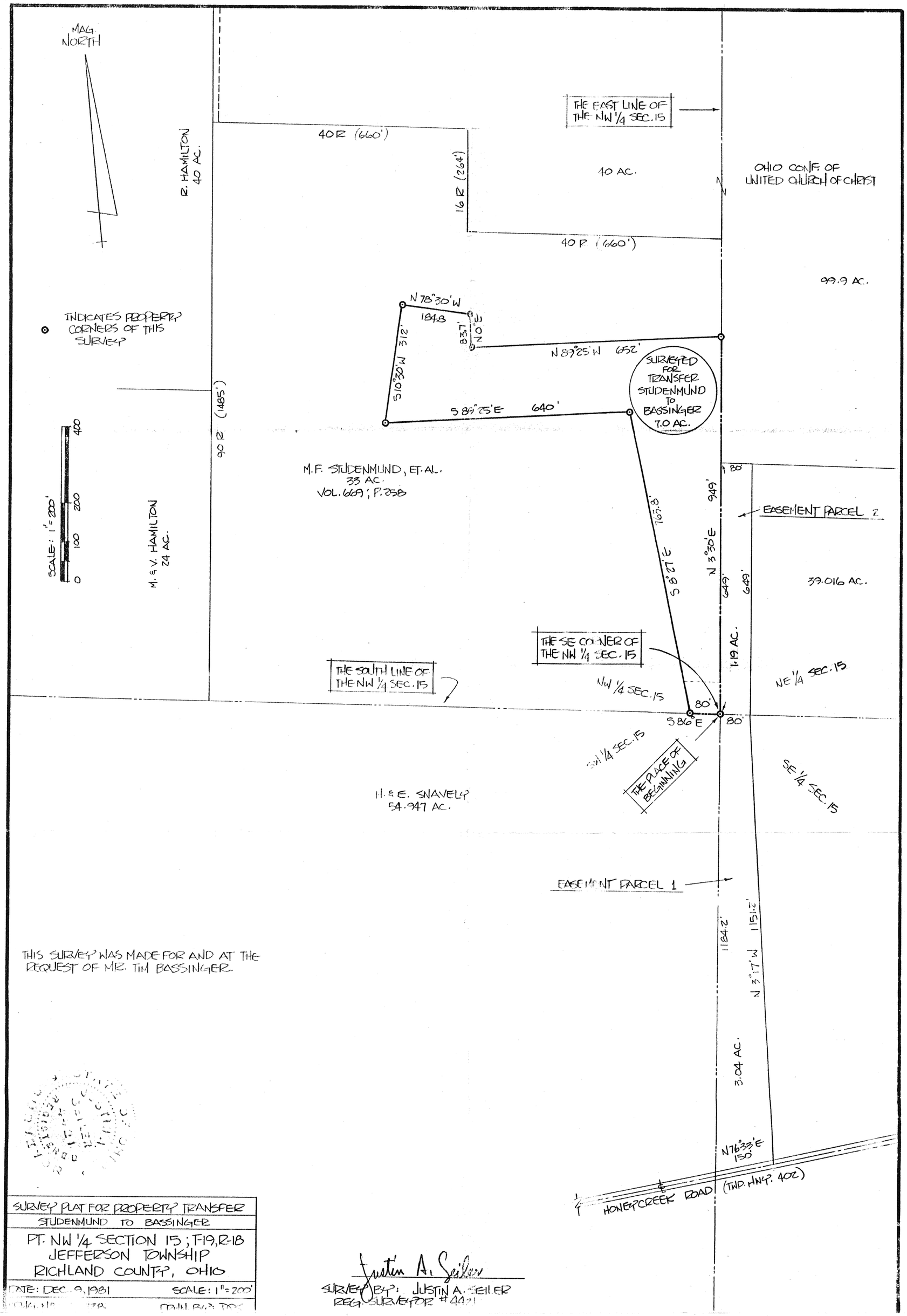

THIS SURVEY WAS MADE FOR AND AT THE REQUEST OF MR. TIM BASSINGER.

SURVEY PLAT FOR PROPERTY TRANSFER
STUDENMUND TO BASSINGER

PT. NW 1/4 SECTION 15; T-19, R-18
JEFFERSON TOWNSHIP
RICHLAND COUNTY, OHIO

DATE: DEC. 9, 1981 SCALE: 1" = 200'

DWG. NO. [illegible] DRWN. BY: DOC

Justin A. Seiler
SURVEY BY: JUSTIN A. SEILER
REG. SURVEYOR # 4421