

PLAT OF BOUNDARY SURVEY
WALTER WILGING
 PART OF THE SOUTHEAST QUARTER, SECTION FIVE (5)
 TOWNSHIP TWENTY-ONE (21), RANGE EIGHTEEN (18)
 MADISON TOWNSHIP, RICHLAND COUNTY, OHIO

SCALE: 1" = 200'

PIPE FOUND 0.4' DEEP,
 SECOND PIPE FOUND NEAR
 SURFACE 0.3' E.

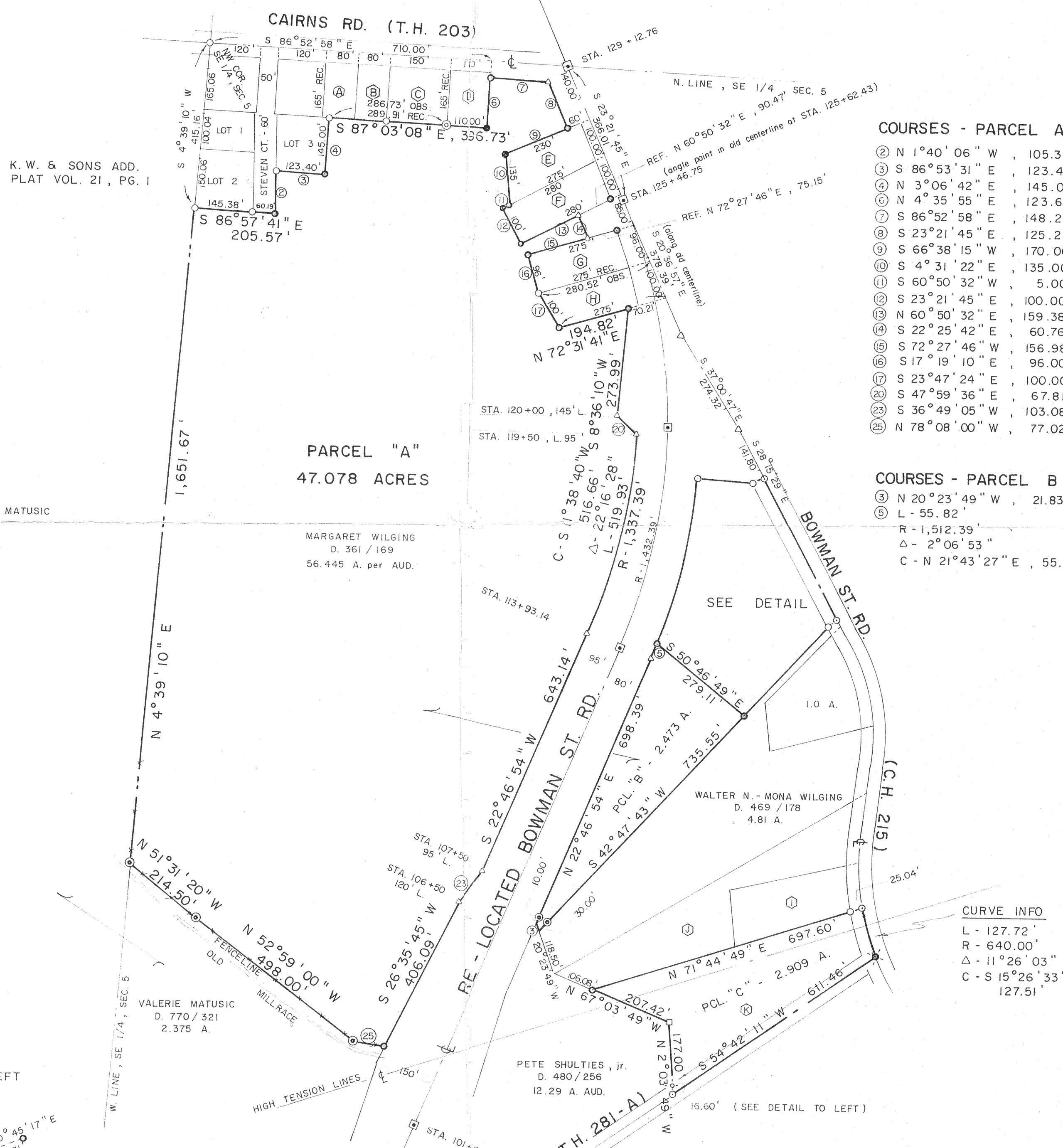

- COURSES - PARCEL A**
- ② N 1°40'06" W, 105.34'
 - ③ S 86°53'31" E, 123.40'
 - ④ N 3°06'42" E, 145.00'
 - ⑤ N 4°35'55" E, 123.60'
 - ⑥ S 86°52'58" E, 148.27'
 - ⑦ S 23°21'45" E, 125.23'
 - ⑧ S 66°38'15" W, 170.00'
 - ⑨ S 4°31'22" E, 135.00'
 - ⑩ S 60°50'32" W, 5.00'
 - ⑪ S 23°21'45" E, 100.00'
 - ⑫ N 60°50'32" E, 159.38'
 - ⑬ S 22°25'42" E, 60.76'
 - ⑭ S 72°27'46" W, 156.98'
 - ⑮ S 17°19'10" E, 96.00'
 - ⑯ S 23°47'24" E, 100.00'
 - ⑰ S 47°59'36" E, 67.81'
 - ⑱ S 36°49'05" W, 103.08'
 - ⑳ N 78°08'00" W, 77.02'
- COURSES - PARCEL B**
- ① N 20°23'49" W, 21.83'
 - ② L - 55.82'
 - R - 1,512.39'
 - Δ - 2°06'53"
 - C - N 21°43'27" E, 55.82'

BEARINGS ARE BASED ON RICHLAND COUNTY
 RIGHT-OF-WAY PLANS FOR RE-LOCATED
 BOWMAN ST. RD., DATED DECEMBER 22, 1971.

- DEED REFERENCES**
- (A) WILLIAM P. - DELORES M. VIDONISH
D. 489 / 418 0.304 A.
 - (B) DANNIE E. - CARYL PRICE
D. 799 / 701 0.303 A.
 - (C) MICHAEL T. - DENISE COLE
O.R. 66 / 272 0.56 A.
 - (D) FRANK, jr. - DOROTHY L. BEAL
D. 467 / 547 0.42 A.
 - (E) RICHARD J. - MARCELLA M. SCHIVINSKI
D. 394 / 115 0.66 A.
 - (F) RONALD E. - CAROLYN S. STROUSE
D. 599 / 642 0.64 A.
 - (G) HAROLD E. - MARTHA J. BASSIN
D. 805 / 100 0.5 A.
 - (H) JOSEPH C. - TAMARA J. BASSIN
D. 787 / 287 0.51 A.
 - (I) FARRELL L. - BILLIE MAXWELL
D. 697 / 465 0.957 A.
 - (J) EDWARD - DOROTHY P. WYLLIE
D. 480 / 216 3.17 A.
 - (K) MARGARET WILGING
D. 361 / 169 PART OF 56.445 ACRES

CURVE INFO
 L - 127.72'
 R - 640.00'
 Δ - 11°26'03"
 C - S 15°26'33" E
 127.51'

- LEGEND**
- IRON PIPE FOUND
 - IRON PIN MONUMENT BOX FOUND
 - ⊙ IRON PIPE IN CONCRETE FOUND
 - △ SURVEY POINT
 - ⊙ SURVEY NAIL SET
 - ⊙ RAILROAD SPIKE SET
 - STEEL "T" POST SET
 - ⊙ DRILLHOLE AND CROSS SET ON CONCRETE BRIDGE ABUTMENT
 - ⊙ 5/8" IRON PIN SET WITH CAP STAMPED "C. KERG, RLS 7152"
 - ⊙ 5/8" IRON PIN IN CONCRETE SET WITH CAP STAMPED "C. KERG, RLS 7152"

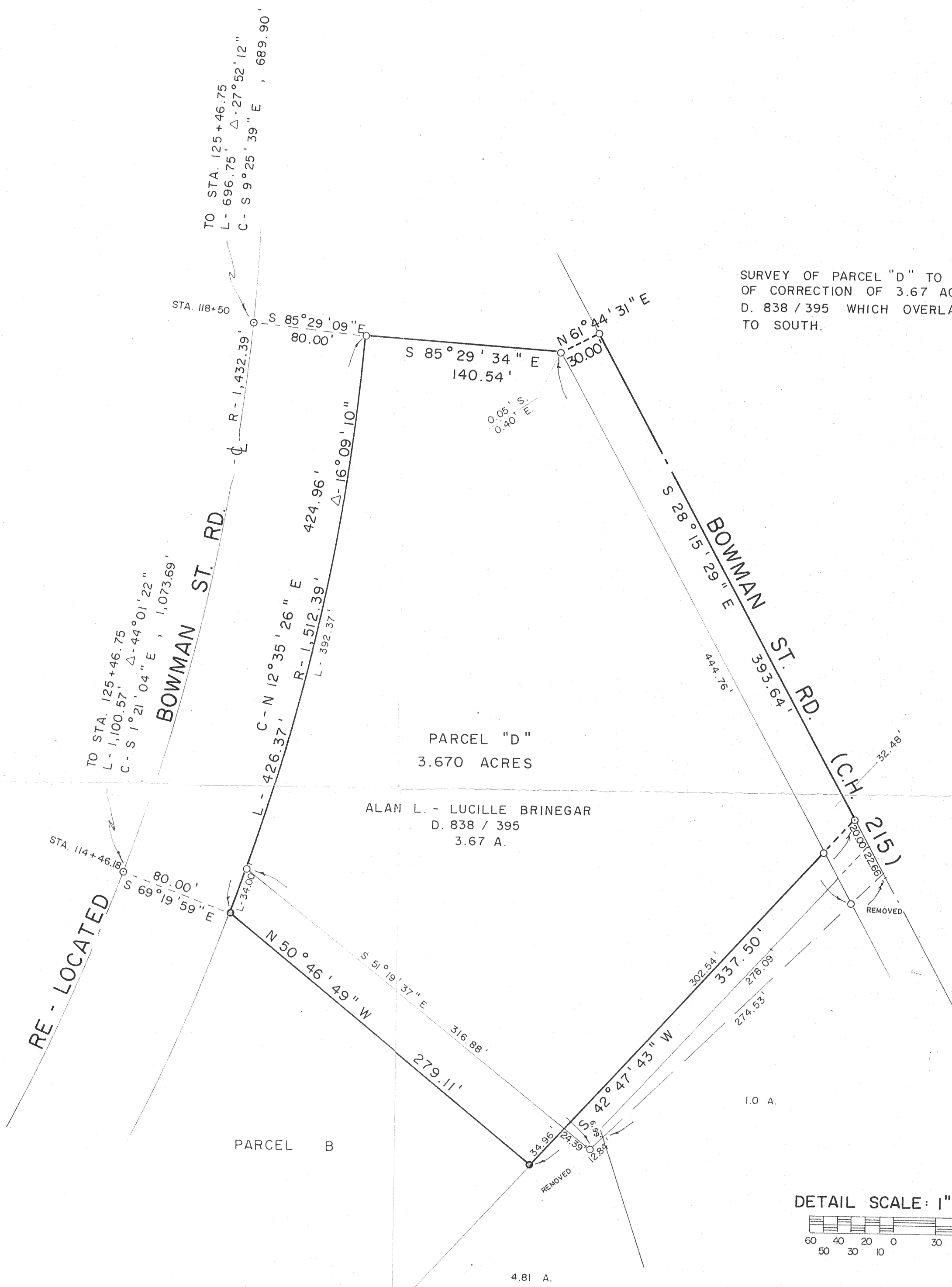

SURVEY OF PARCEL "D" TO PROVIDE DEED
 OF CORRECTION OF 3.67 ACRES PER
 D. 838 / 395 WHICH OVERLAP PARCELS
 TO SOUTH.

DETAIL SCALE: 1" = 60'

PREPARED BY
KERG SURVEYING

CHARLES A. KERG
 REGISTERED OHIO SURVEYOR NO. 7152
 DATE: MARCH 26, 1993
 REVISED: APRIL 15, 1993

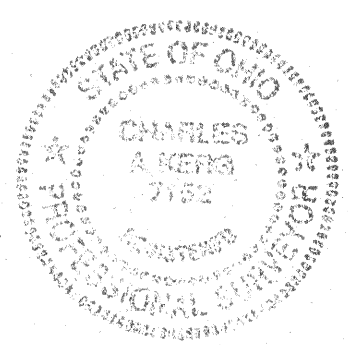

NEW SURVEY
 OF EXISTING PARCEL
 TAX MAP APPROVED
 EAN 3-29-93
 INITIAL DATE

NEW SPLIT
 TAX MAP APPROVED
 EAN 3-29-93
 INITIAL DATE