

E. & J. BOLIANTZ
VOL. 677 P. 641

APPROVED THIS 20th DAY OF MAY, 1992

John Hurlow
JOHN HURLOW
WASHINGTON TOWNSHIP
ZONING INSPECTOR

"The grantor, grantee and all subsequent owners or assignees taking title from, under or through the grantor or grantee agrees that any use or improvement made on this land shall be in conformity with all existing valid zoning, platting, health, or other lawful rules and regulations."

APPROVED BY THE MANSFIELD CITY PLANNING COMMISSION
NO PLAT REQUIRED.

SIGNED *[Signature]*
SECRETARY, CITY PLANNING COMMISSION
DATE 6-20-92

North

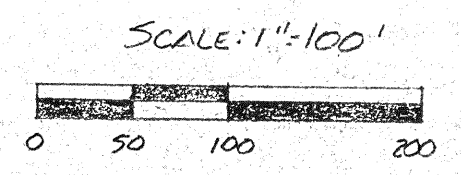

BEARINGS ARE BASED ON AN ASSUMED MERIDIAN.

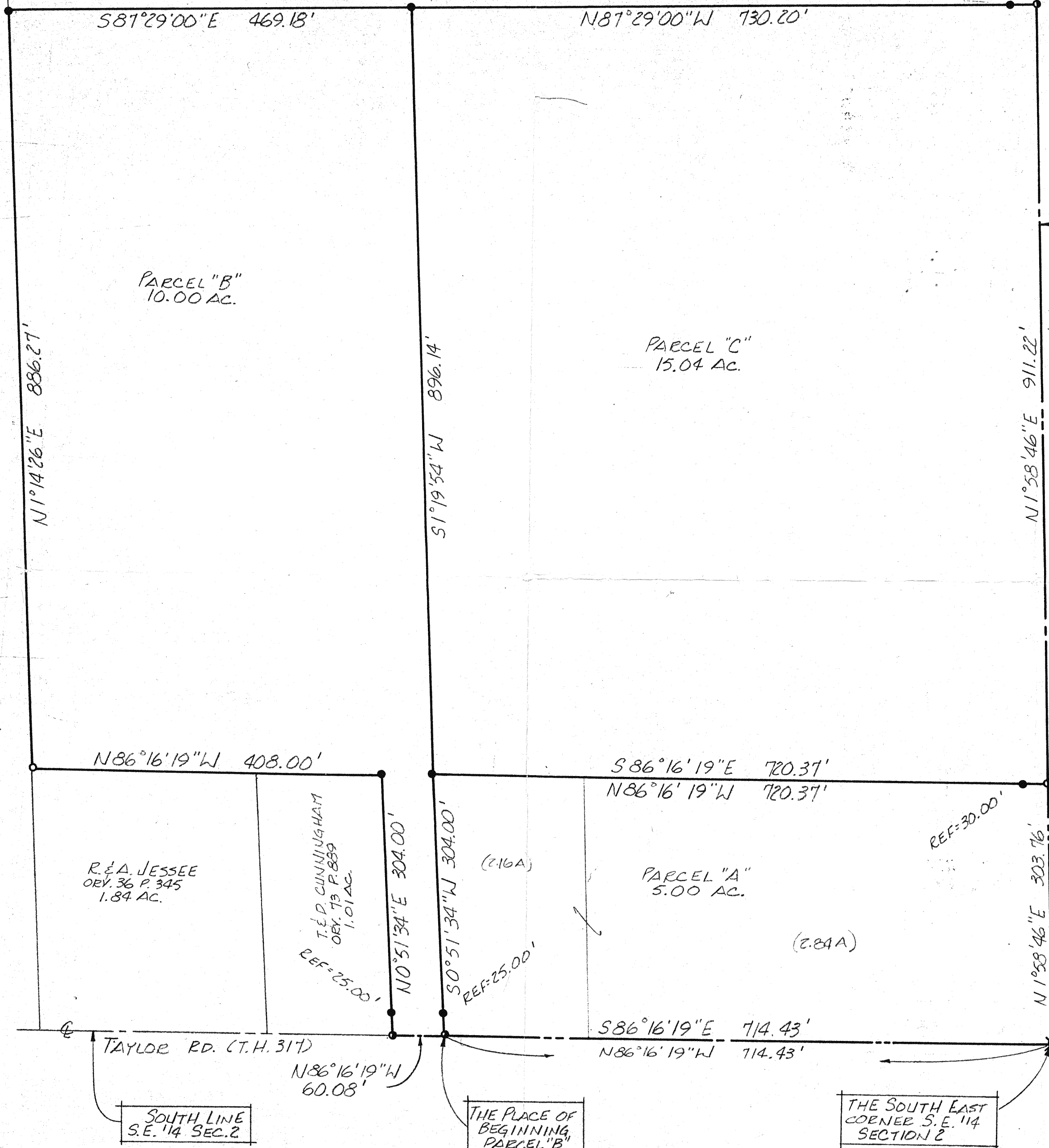

J. & A. HAMMETT
VOL. 851 P. 694
82.281 AC.

R. & A. JESSEE
ORV. 36 P. 345
1.84 AC.

T. & D. CUNNINGHAM
ORV. 79 P. 859
1.01 AC.
REF: 25.00'

(2.16A)
REF: 25.00'

PARCEL "A"
5.00 AC.
(2.84A)

THE PLACE OF BEGINNING
PARCEL "C"

THE PLACE OF BEGINNING
PARCEL "A"

- IRON PIN FOUND
- P.K. SPIKE SET
- 5/8" ϕ REINFORCING RODS WITH I.D. CAPS "SEILER #6869" SET.

NEW SPLIT
TAX MAP APPROVED
EAN 5-20-92
INITIAL DATE

NEW SURVEY
OF EXISTING PARCEL
TAX MAP APPROVED
EAN 5-20-92
INITIAL DATE

Douglas C. Seiler 6/10/92
SURVEY BY: DOUGLAS C. SEILER
REG. SURVEYOR # 6869
52 1/2 NORTH MAIN ST.
MANSFIELD, OHIO
(419) 525-3644

SURVEY PLAT FOR	
ED BOLIANTZ	
PT. S. E. 1/4 SECTION 2, T-20, R-18	
WASHINGTON TWP.	
RICHLAND COUNTY, OHIO	
DATE: MAY 18, 1992	SCALE: 1"=100'
DRWG. N ^o : 922320	DESN. BY: JAA