

PLAT OF BOUNDARY SURVEY
ALBERT OUSLEY - MARK DAVIS
 PARTS OF THE SOUTHWEST QUARTER, SECTION NINETEEN (19)
 TOWNSHIP TWENTY-THREE (23), RANGE SEVENTEEN (17)
 WILFELIN TOWNSHIP, RICHLAND COUNTY, OHIO

MANSFIELD - WOOSTER RD.
 (S.R. 430)

LAVER RD.

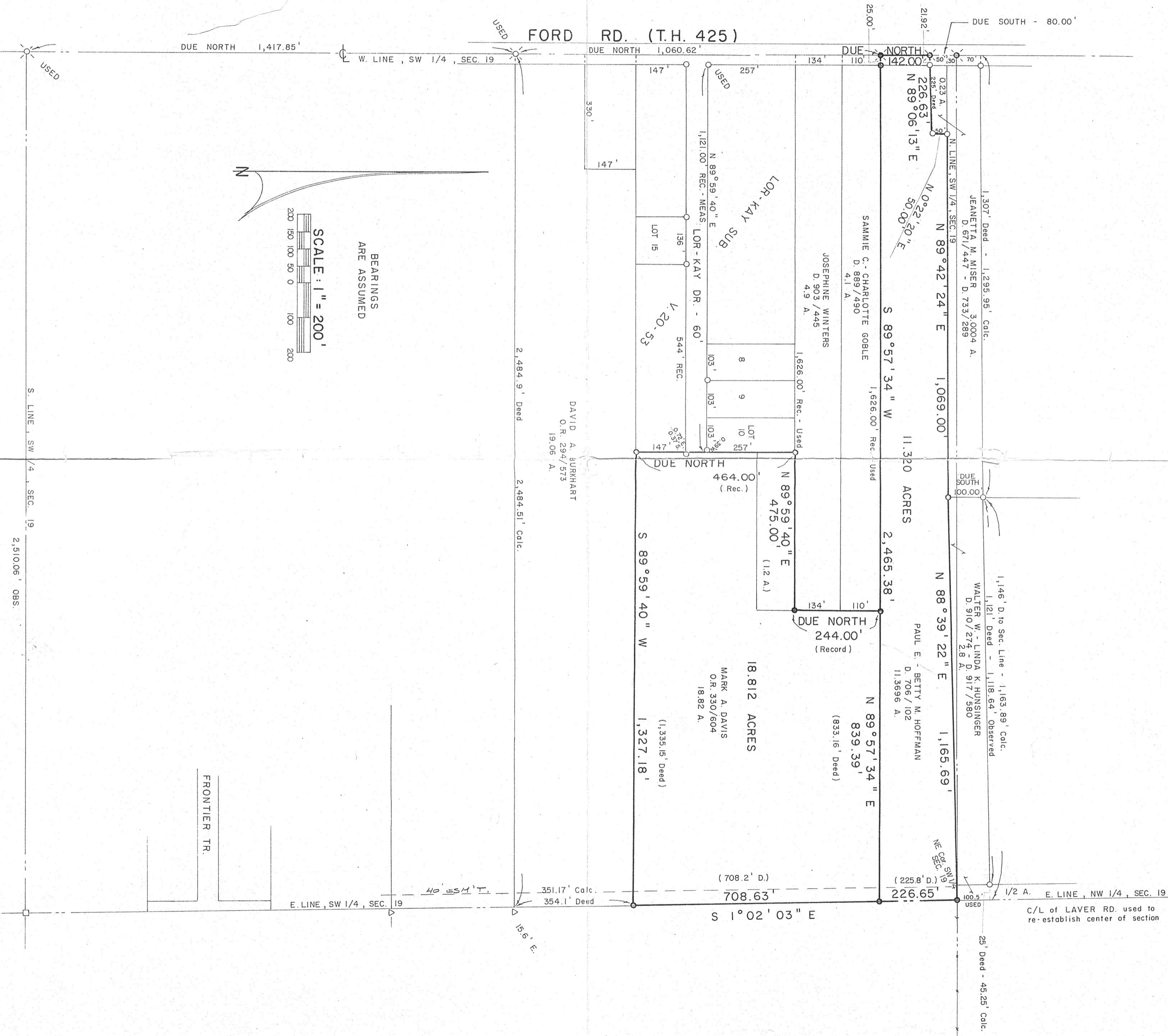

LEGEND

- IRON PIPE FOUND
- ⊗ RAILROAD SPIKE FOUND
- △ IRON PIN FOUND
- STONE FOUND
- ⊗ RAILROAD SPIKE SET
- 5/8" IRON PIN SET WITH CAPS
- STAMPED "C. KERG, RLS 7152"

NEW SURVEY
 OF EXISTING PARCEL
 TAX MAP APPROVED
 EDN 1-18-95
 INITIAL DATE
 FOR 11,320+
 18,812

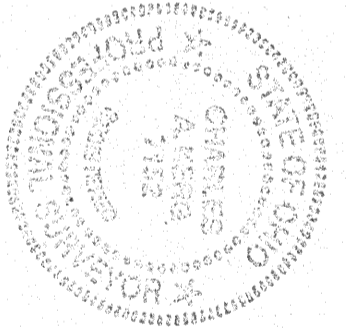

PREPARED BY
KERG SURVEYING
 CHARLES A. KERG
 REGISTERED OHIO SURVEYOR NO. 7152
 DATE: DECEMBER 20, 1994