

35
K&S
SURVEYING & ENGINEERING
INCORPORATED
1000 EAST BROADWAY
COLUMBUS, OHIO 43260
PH 614-464-1111
FAX 614-464-1112

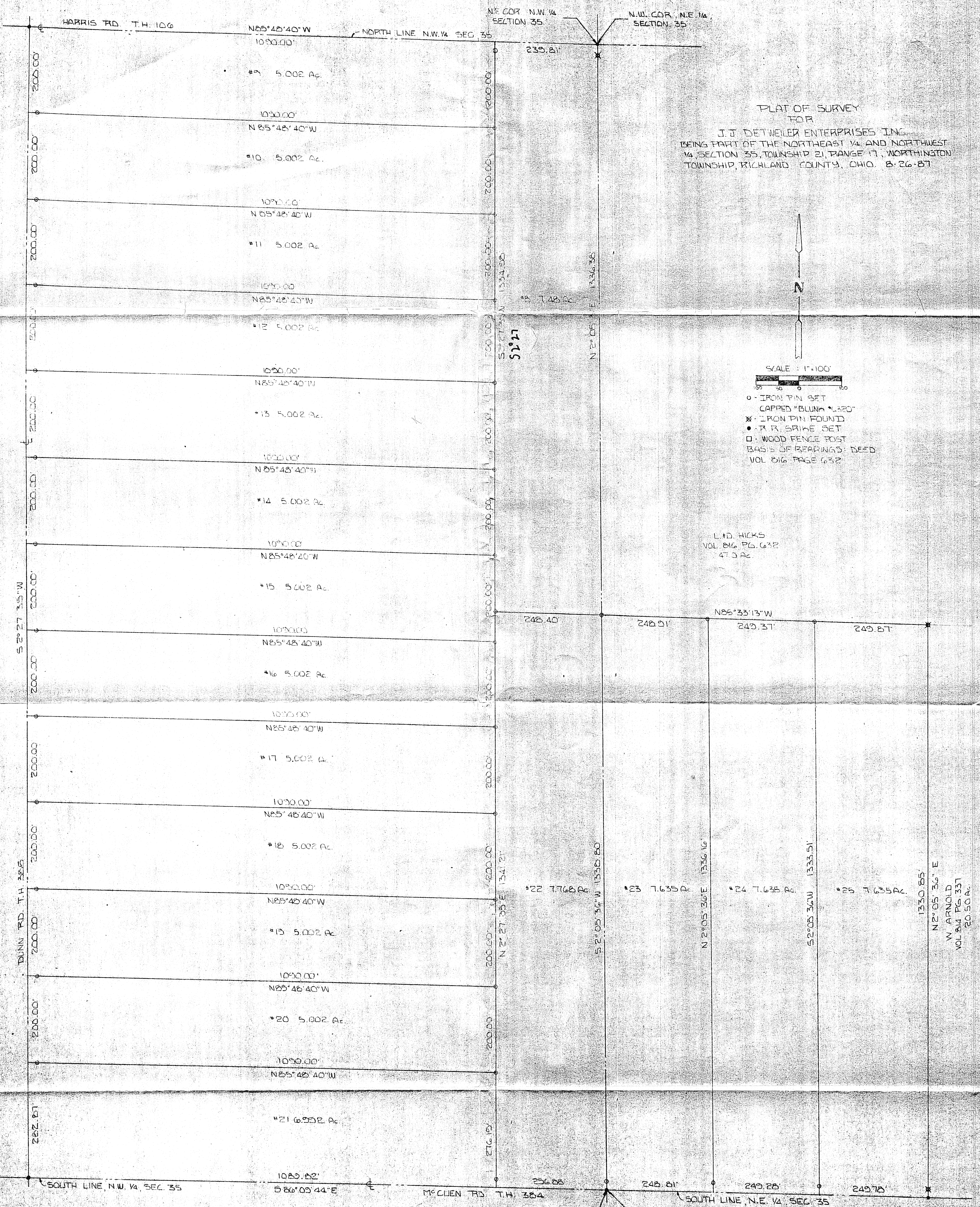

PLAT OF SURVEY
FOR
J.J. DETWEILER ENTERPRISES INC.
BEING PART OF THE NORTHEAST 1/4 AND NORTHWEST
1/4 SECTION 35, TOWNSHIP 21, RANGE 17, NORTHINGTON
TOWNSHIP, RICHLAND COUNTY, OHIO. 8-26-87

SCALE: 1"=100'

LEGEND:
O - IRON PIN SET
CAPPED "BLINK" MARK
X - IRON PIN FOUND
• - T.R. STRIKE SET
□ - WOOD FENCE POST
BASIS OF BEARINGS: DEED
VOL. 816 PAGE 632

L.H. HICKS
VOL. 816 PG. 632
47.5 AC.

1330.65'
N 2° 05' 36" E
W. ARNOLD
VOL. 814 PG. 337
20.50 AC.

NO.	DATE	DESCRIPTION

35
Larry H. Blum
LARRY H. BLUM #6320