

SCALE	DATE
DRAWN BY	APPROVED BY
REVISED	DRAWING NUMBER

NORTHEAST & SOUTHEAST QUARTERS
SECTION 1, T-20, R 19
TROY TOWNSHIP
RICHLAND COUNTY, OHIO

*Approach
12/19/94
Joanne Trueman
Zoning*

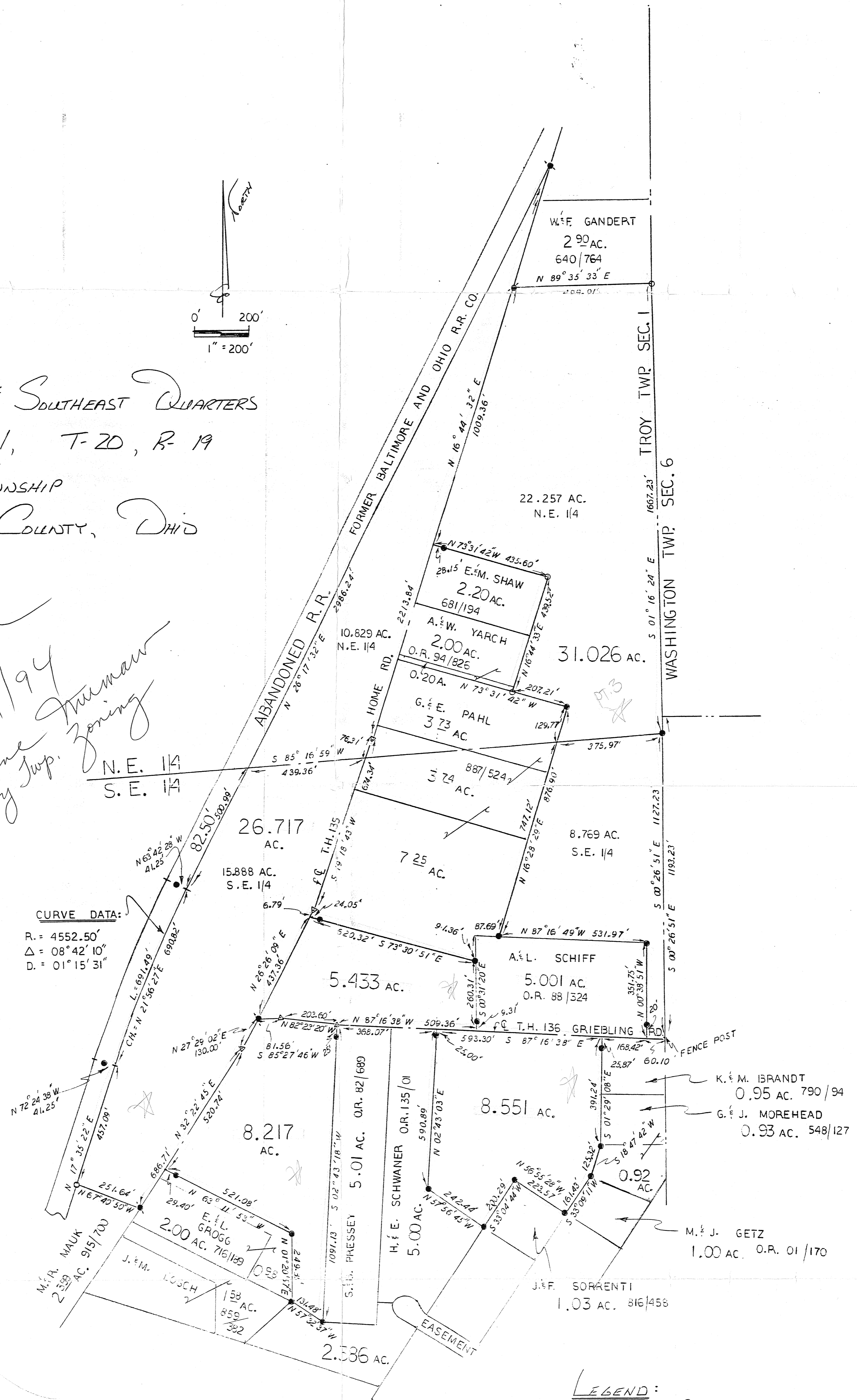

CURVE DATA:
R = 4552.50'
Δ = 08° 42' 10"
D = 01° 15' 31"

- LEGEND:**
- Δ - SURVEY NAIL SET
 - - 5/8" REBAR W/ CAP STAMPED "PS 7016" SET
 - * - RAILROAD SPIKE SET
 - - IRON PIN OF RECORD

BASIS OF BEARINGS:
OFFICIAL RECORD VOLUME 135
PAGE 01

[Signature]
STEVEN H. RIEDEL

OHIO SURVEYOR 7016
OCTOBER 25, 1991

the grantor, grantee and all subsequent owners or assigns taking title from, under or through the grantor or grantee agrees that any use or improvement made on this land shall be in conformity with all existing valid zoning, platting, health, or other lawful rules and regulations.

APPROVED BY THE MANSFIELD CITY PLANNING COMMISSION;
NO PLAT REQUIRED.

SIGNED: *[Signature]*
SECRETARY, CITY PLANNING COMMISSION;
DATE: 12-22-94

NEW SPLIT
TAX MAP APPROVED
E.A.N. 12-08-94
DATE

