

SURVEY FOR  
KEITH D. & MARY I. CARR

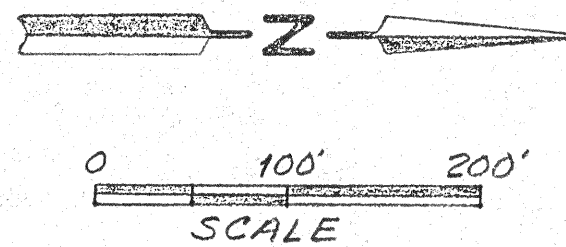

- D - DEED
- P - R/W PLAN
- M - MEASURED
- IRON PIN FOUND
- CONC. R/W MON. FOUND
- RAILROAD SPIKE SET
- IRON PIN SET - 5/8" DIA. REINFORCING ROD WITH PLASTIC CAP STAMPED "S.J.L. INC."

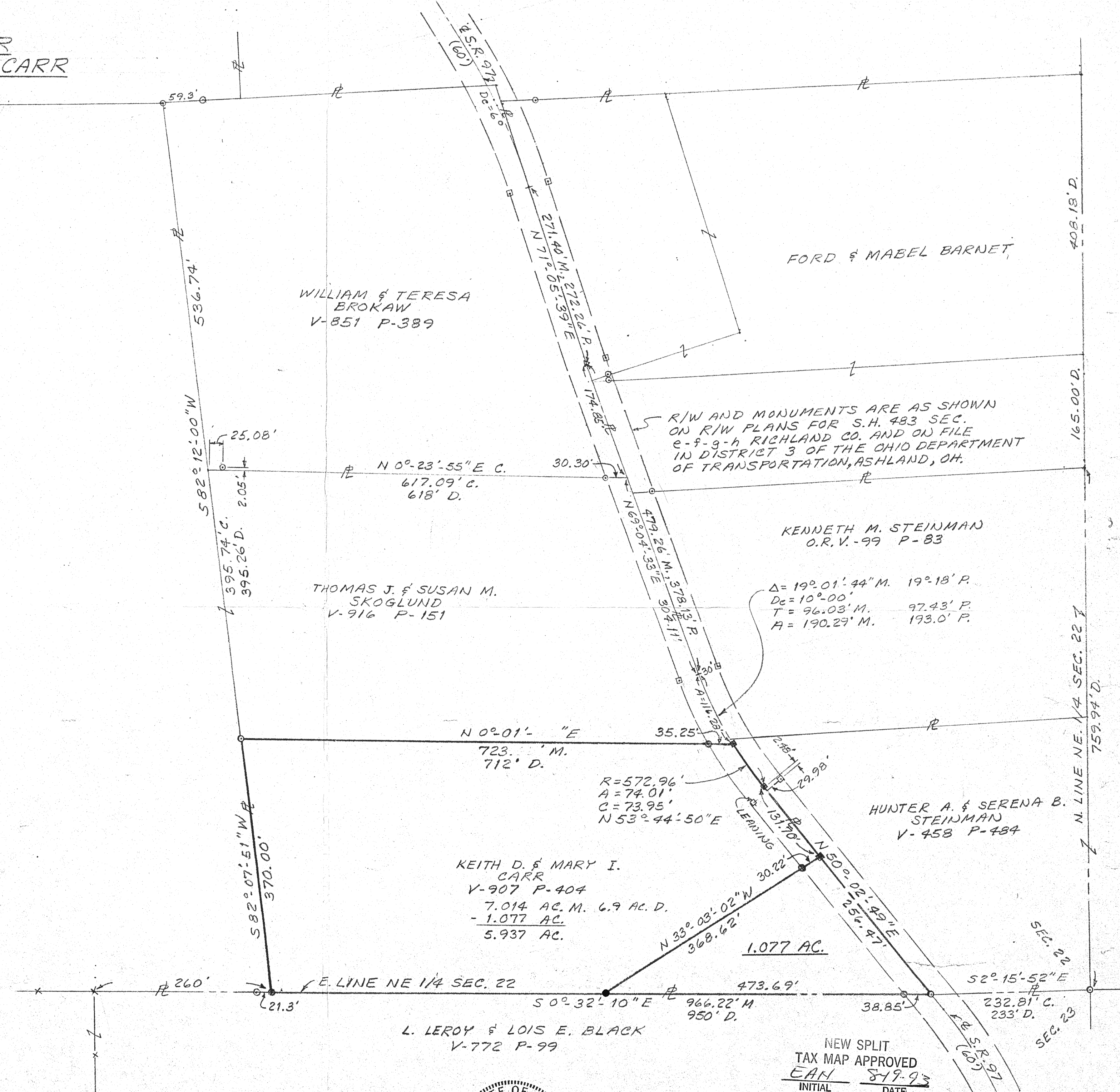

BEARINGS ARE TO AN ASSUMED MERIDIAN AND ARE USED TO EXPRESS ANGLES ONLY.

BEING PART OF THE NE 1/4 OF SEC. 22, T-21, R-17, WORTHINGTON TWP, RICHLAND CO., STATE OF OHIO.

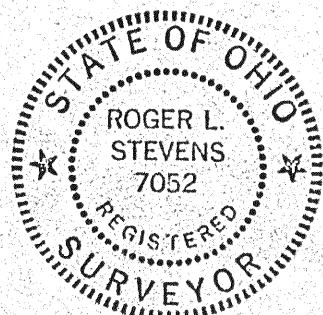

*Roger L. Stevens*  
ROGER L. STEVENS  
REG. SURVEYOR NO. 7052  
SM 1738 DATE 10-11-89  
REV. 8-18-93

NEW SPLIT  
TAX MAP APPROVED  
EAM 8-19-93  
INITIAL DATE

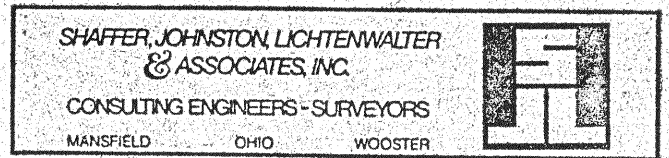

SM 1738