

LEGEND

- C. CALCULATED
- M. MEASURED
- D. DEED
- IRON PIN FOUND
- RAILROAD SPIKE SET
- IRON PIN SET, 5/8" DIA. ROD WITH PLASTIC CAP STAMPED "S.J.L. INC."

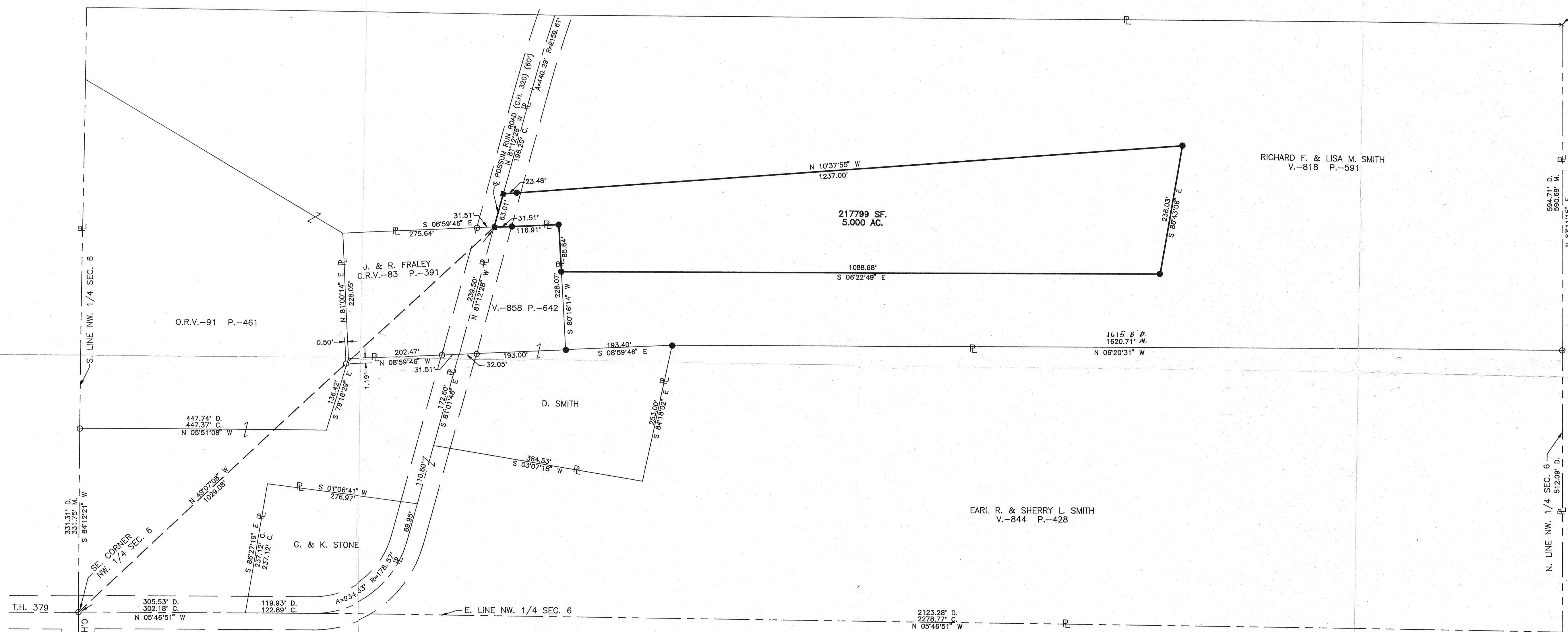

Distances shown hereon are expressed in feet and decimal parts thereof, bearings are to an assumed meridian and are used to express angles only.

PART OF THE NW. 1/4 OF SEC. 6, T-21, R-17, WORTHINGTON TWP., RICHLAND CO., STATE OF OHIO

NEW SPLIT  
TAX MAP APPROVED  
L.S.K. INITIAL      8-7-92 DATE

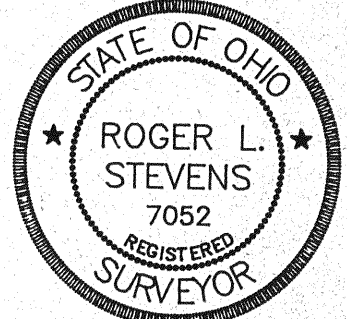

*Roger L. Stevens*  
Roger L. Stevens P.S. #7052

**SHAFER, JOHNSTON, LICHTENWALTER & ASSOCIATES, INC.**  
CONSULTING ENGINEERS - SURVEYORS  
MANSFIELD OHIO WOOSTER

**SURVEY FOR  
RICHARD F. SMITH**

|                   |            |                    |                |
|-------------------|------------|--------------------|----------------|
| DRAWN<br>R.L.S.   | CHECKED    | 1" = 100'<br>SCALE | DATE<br>8-7-92 |
| JOB NO<br>SM-1610 | SHEET<br>1 | OF                 | 1              |