

- LEGEND**
- ☒ 8" SQ. CONC. POST FOUND
 - IRON PIN FOUND
 - RAILROAD SPIKE FOUND
 - RAILROAD SPIKE SET
 - IRON PIN SET, 5/8" DIA. ROD WITH PLASTIC CAP STAMPED "S.J.L,INC."

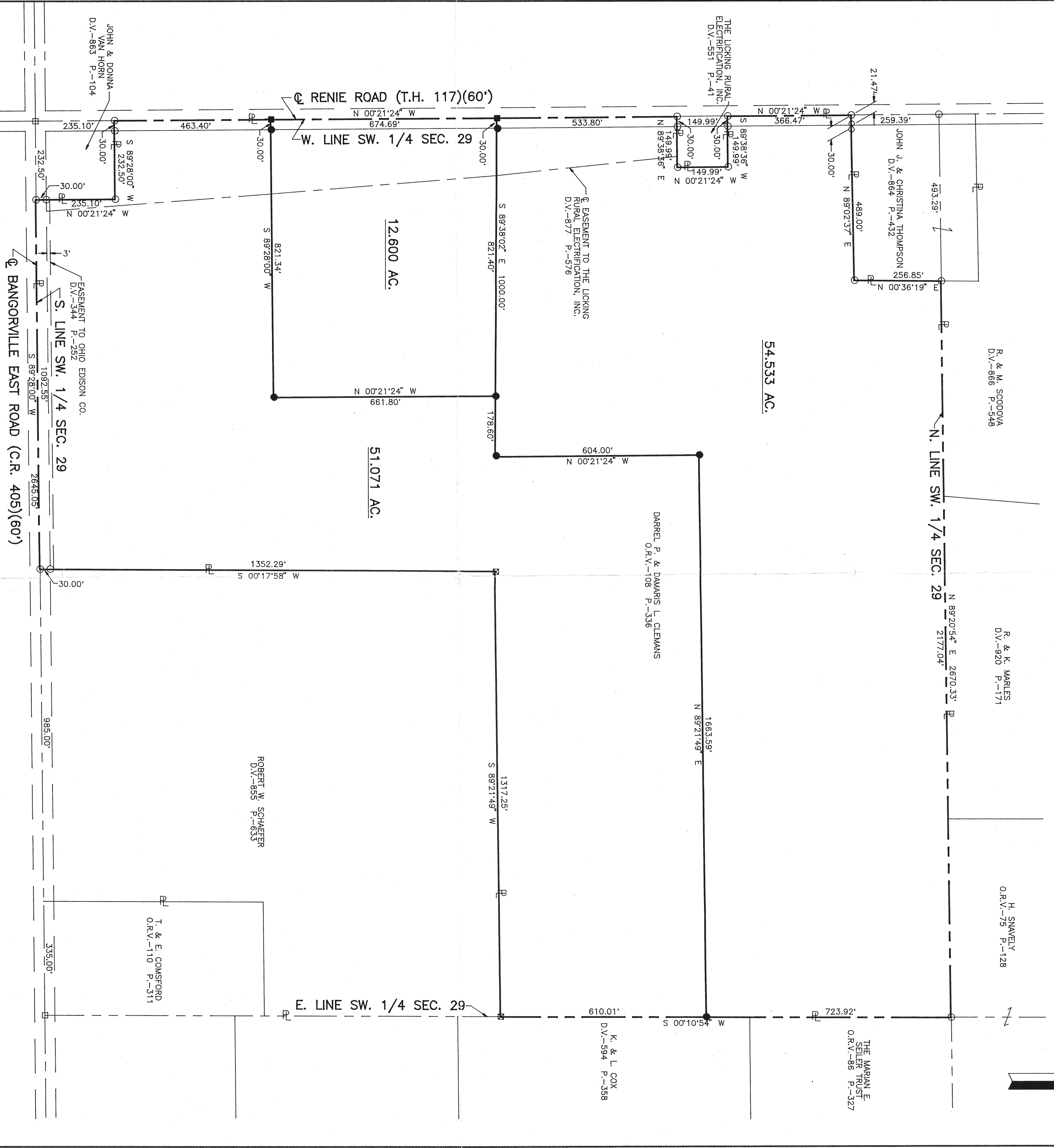

PART OF THE SW. 1/4 OF SEC. 29,
T-19, R-18, JEFFERSON TWP.,
RICHLAND CO., OHIO.

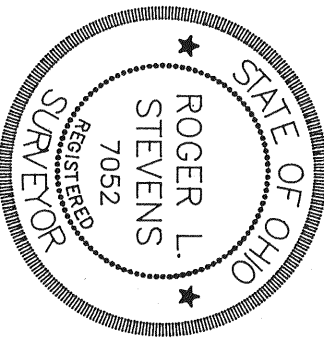

Roger L. Stevens
Roger L. Stevens P.S. #7052
SHAFER, JOHNSTON, LICHTENWALTER & ASSOCIATES, INC.
CONSULTING ENGINEERS - SURVEYORS
OHIO WOODSTER

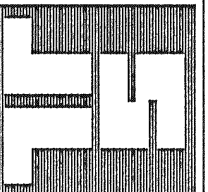

SURVEY FOR
DARREL P. & DAMARIS L. CLEMANS

Distances shown hereon are expressed in feet and decimal parts thereof, bearings are to an assumed meridian and are used to express angles only.

REV. 12-19-94

DRAWN	CHECKED	SCALE	DATE
RLS	1"	= 200'	12-14-94
JOB NO	SHEET	OF	
SM-1743	1	1	