

PLAT OF SURVEY

FOR

**RICHLAND COUNTY COURT OF COMMON PLEAS**  
**COURT CASE 85-409-C JUDY DUNCAN VS. VERNON HAMILTON**

PART OF THE NE 1/4 OF SECTION NO 35, T 22 N., R 19 W.  
 JACKSON TWP., RICHLAND CO., OHIO

N W CORNER OF THE  
 N E QUARTER OF  
 SECTION NO. 35

ARC LNS. - 252.14'  
 CH. BEARING - S-30° 02' 41" - E  
 CH. DIST. - 252.11'

ARC LNS. - 256.15'  
 CH. BEARING - S-26° 49' 32" - E  
 CH. DIST. - 256.11'

ARC LNS. - 39.14'  
 CH. BEARING - S-24° 57' 20" - E  
 CH. DIST. - 39.14'

ARC LNS. - 139.54'  
 CH. BEARING - S-23° 49' 26" - E  
 CH. DIST. - 139.54'

ARC LNS. - 231.89'  
 CH. BEARING - S-21° 28' 17" - E  
 CH. DIST. - 231.86'

ARC LNS. - 227.15'  
 CH. BEARING - S-18° 23' 50" - E  
 CH. DIST. - 227.17'

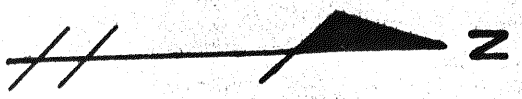

R 44593 95

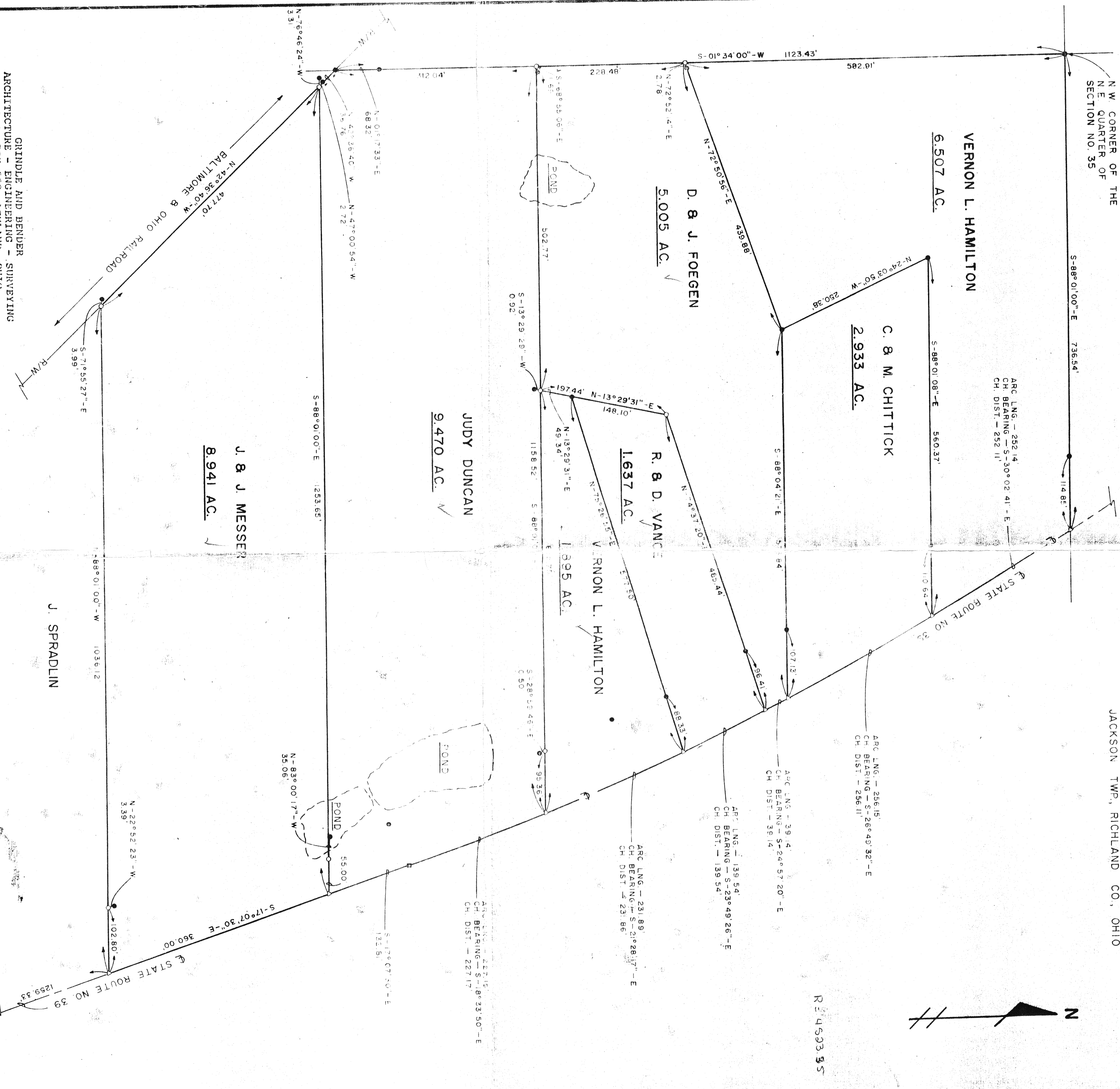

I hereby certify this plat to be a true delineation of a field survey made by the office of Grindle and Bender, Ashland, Ohio, and Lowell E. Bender, Registered Surveyor, and that all monuments were found or set as shown.

All bearings are assumed and are to be used for the determination of angles only.

GRINDLE AND BENDER  
 ARCHITECTURE - ENGINEERING - SURVEYING  
 P.O. BOX 660, ASHLAND, OHIO

Lowell E. Bender  
 Registered Surveyor No. 4978

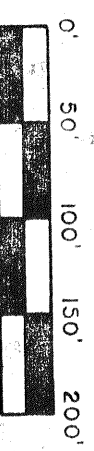
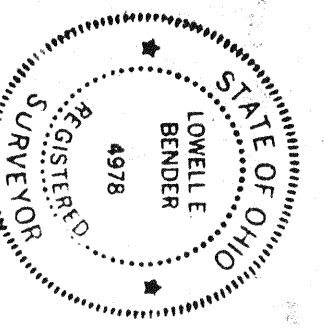

SCALE: 1" = 100'

DECEMBER 15, 1987  
 NEW SURVEY  
 OF EXISTING PARCEL  
 TAX MAP APPROVED  
 LSK 7-19-93  
 INITIAL DATE

- LEGEND:**
- IRON PIN SET
  - IRON PIN FOUND
  - ◆ FENCE POST FOUND
  - MONUMENT BOX FOUND
  - △ MAIL SET

S LINE OF THE  
 NE QUARTER OF  
 SECTION NO. 35

DRAWN BY MDS JOB NO 58704