

PLAT OF SURVEY
 FOR
 LEMUEL LYBARGER
 LOCATED IN THE SOUTHWEST 1/4 SECTION 22, TOWNSHIP
 22, RANGE 19, JACKSON TOWNSHIP, RICHLAND COUNTY,
 OHIO. JAN. 12, 1992. REV. 2-13-93

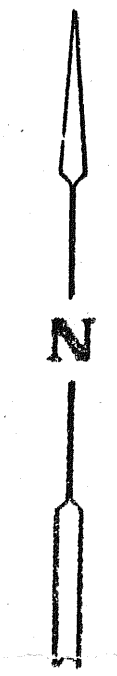

- - IRON PIN SET AND CAPPED "BLUNK #6320"
 - - IRON PIN FOUND
 - ⊙ - RAILROAD SPIKE FOUND
 - △ - P.K. NAIL SET
- BASIS OF BEARINGS: SURVEY BY
 C.A. KERG, 7-19-89

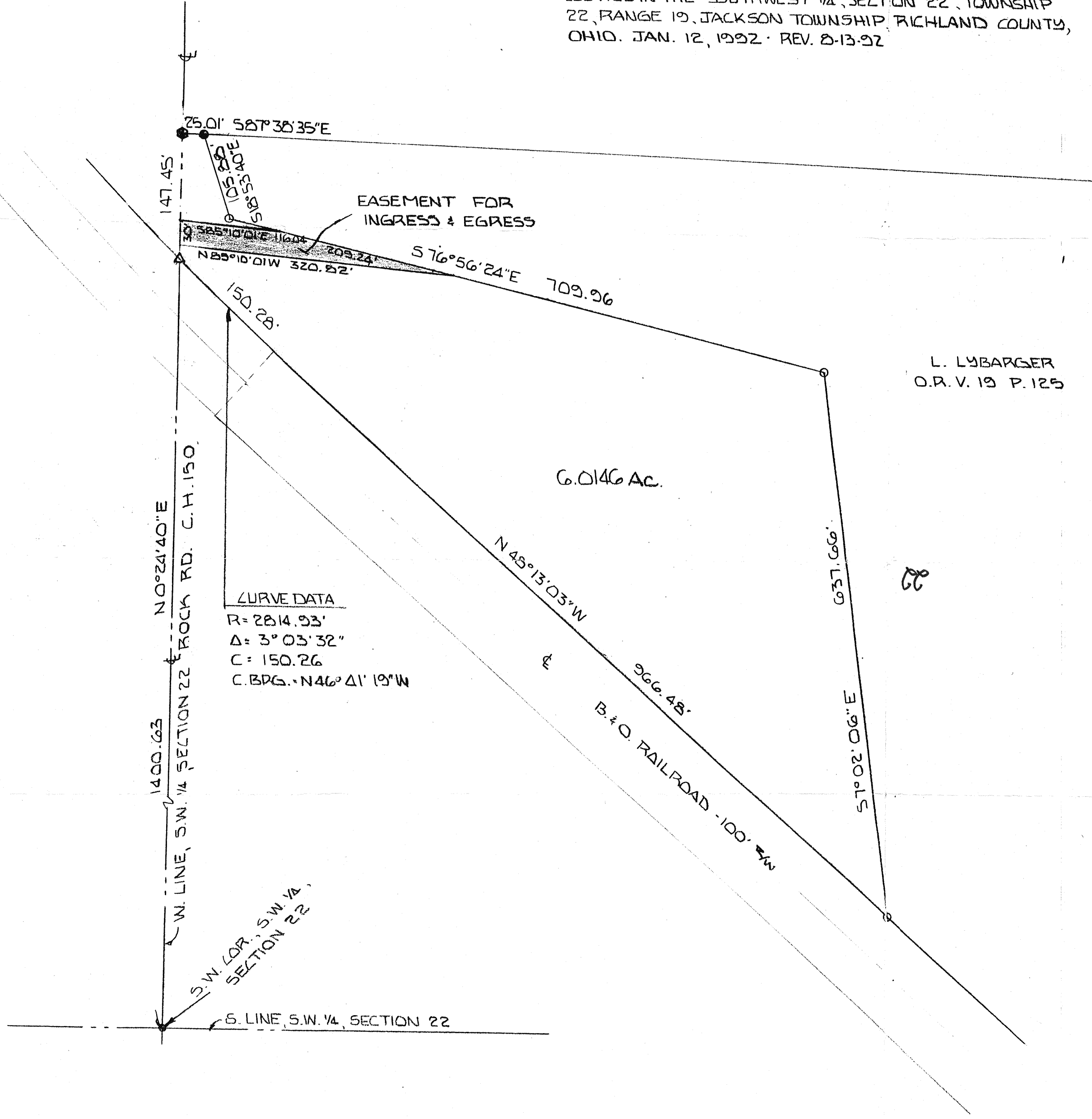
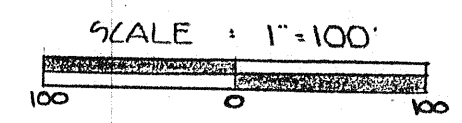

BY Larry G. Blunk
 LARRY G. BLUNK #6320



File J. McKinney
Jackson Township
Zoning Inspector

NEW SPLIT
 TAX MAP APPROVED
 EAN 2-5-93
 INITIAL DATE

DATE		APPROVED BY		DRAWING NUMBER	
SCALE		DRAWN BY		REVISED	