

**SURVEY FOR  
TED MITCHELL &  
CLARENCE J. FIELDS**

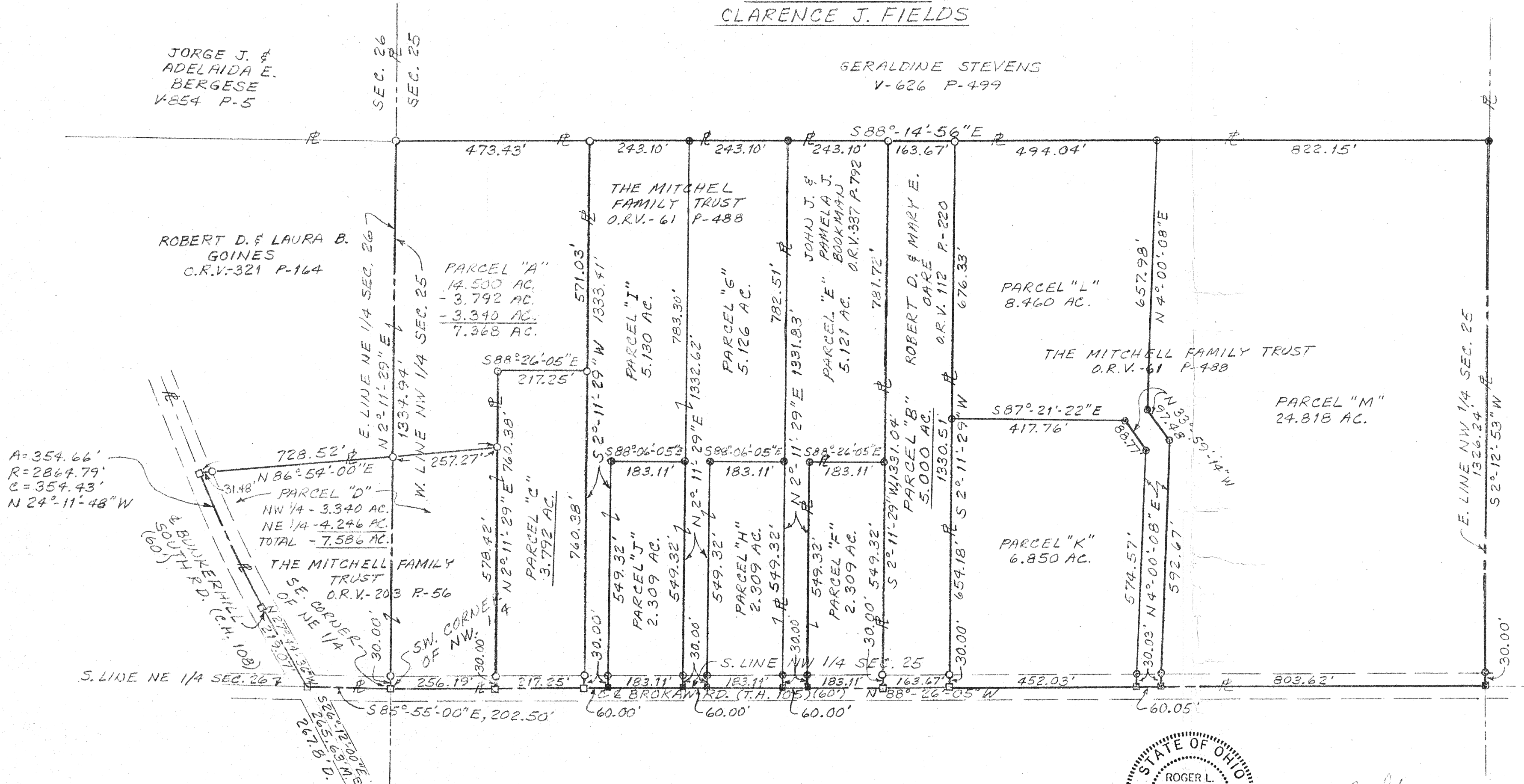

GERALDINE STEVENS  
V-626 P-499



**LEGEND**

- - RAILROAD SPIKE FOUND
- - RAILROAD SPIKE SET
- - IRON PIN FOUND
- - IRON PIN SET - 5/8" DIA. ROD WITH PLASTIC CAP STAMPED "S.J.L. INC."

D - DEED  
M - MEASURED

<p><b>NEW SPLIT TAX MAP APPROVED</b>                  INITIAL: <u>EAS</u> DATE: <u>6-2-95</u></p>	<p><b>NEW SURVEY OF EXISTING PARCEL TAX MAP APPROVED</b>                  INITIAL: <u>EAS</u> DATE: <u>6-2-95</u></p>
---	---

BEING PART OF THE NW 1/4 OF SEC. 25 & THE NE 1/4 OF SEC. 26, T-21, R-17, WORTHINGTON TWP., RICHLAND CO., STATE OF OHIO.

REV. 5-26-95  
REV. 11-4-94  
REV. 10-14-92  
REV. 7-22-91

BEARINGS ARE TO AN ASSUMED MERIDIAN AND ARE USED TO EXPRESS ANGLES ONLY.



*Roger L. Stevens*  
**ROGER L. STEVENS**  
 REG. SURVEYOR NO. 7052  
 SM 1736 DATE 6-24-91

SHAFFER, JOHNSTON, LICHTENWALTER & ASSOCIATES, INC.  
 CONSULTING ENGINEERS - SURVEYORS  
 MANSFIELD OHIO WOOSTER